

Our Ref: QV 06F.QV0192
P.A.Reg.Ref: Q12/003

An Bord Pleanála

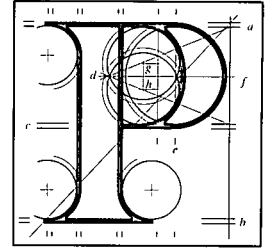

Noeleen Keavey
Environmental Protection Agency
Headquarters
P.O. Box 3000
Johnstown Castle Estate
Co. Wexford.

6th November 2014

Appeal **Re:** Quarry 2(a) & 3(a).
 Milverton Quarry, Skerries, Co. Dublin.

Dear Madam,

An Bord Pleanála has received your notification that an application for a licence has been received in relation to the above-mentioned appeal.

Yours faithfully,

Rob Forde
Executive Officer
Direct Line: 01-8737168

For inspection purposes only:
Consent of copyright owner required for any other use.