

Sua reply.

An Bord Pleanála

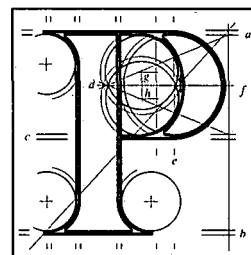

Our Ref: QC 17.QC2113
P.A.Reg.Ref: QY48
Your Ref: W0262-01

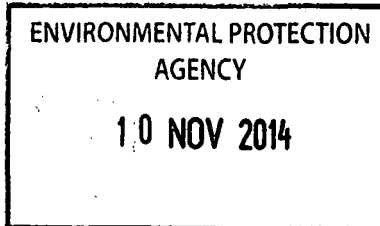

Ann Kehoe
Environmental Protection Agency
Headquarters
PO Box 3000
Johnstown Castle Estate
Co. Wexford

7th November 2014

Appeal **Re:** Continued operation of a quarry.
Foxtown, Summerhill, Co. Meath.

Dear Sir/Madam,

I have been asked by An Bord Pleanála to refer further to your letter dated the 20th October, 2014 and to advise that your request under section 42 (1)(e)(i) of the Waste Management Act, 1996, as amended, does not apply to applications made under section 261 of the Planning and Development Act, 2000, as amended, in this case An Bord Pleanála file reference no. 17.QC.2113.

Yours faithfully,

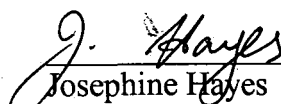
Josephine Hayes
Senior Executive Officer
Direct Line: 01-8737150

Encl.

For information purposes only.
Consent of copyright owner required for any other use.