

Our Ref: QC 17.QC2113
P.A.Reg.Ref: QY48

00262-01

An Bord Pleanála

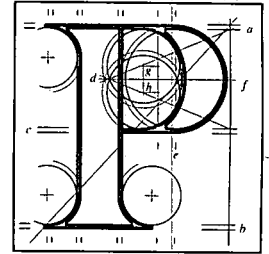

Noeleen Keavey
Environmental Protection Agency
Headquarters
PO Box 3000
Johnstown Castle Estate
Co. Wexford

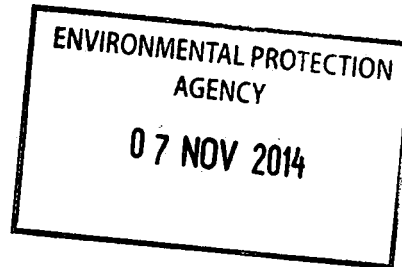

6th November 2014

Appeal **Re:** Continued operation of a quarry.
Foxtown, Summerhill, Co. Meath.

Dear Madam,

An Bord Pleanála has received your notification that an application for a licence has been received in relation to the above-mentioned appeal.

Yours faithfully,

Rob Forde
Executive Officer
Direct Line:01-8737168

For inspection purposes only.
Consent of copyright owner required for any other use.