

Our Ref: QC 17.QC2085
P.A.Reg.Ref: QY36

100265-01.

An Bord Pleanála

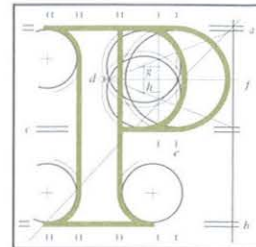

Your Ref: Clashford Recovery Facility



Noeleen Keavey
Environmental Protection Agency
Headquarters
PO Box 3000
Johnstown Castle Estate
Co. Wexford

6th November 2014

Appeal **Re:** Continued operation of a quarry.
Naul Townland, Naul, Co. Meath

Dear Madam,

An Bord Pleanála has received your notification that an application for licence has been received in relation to the above-mentioned appeal.

Yours faithfully,

Rob Forde
Executive Officer
Direct Line:01-8737168

For inspection purposes only.
Consent of copyright owner required for any other use.

