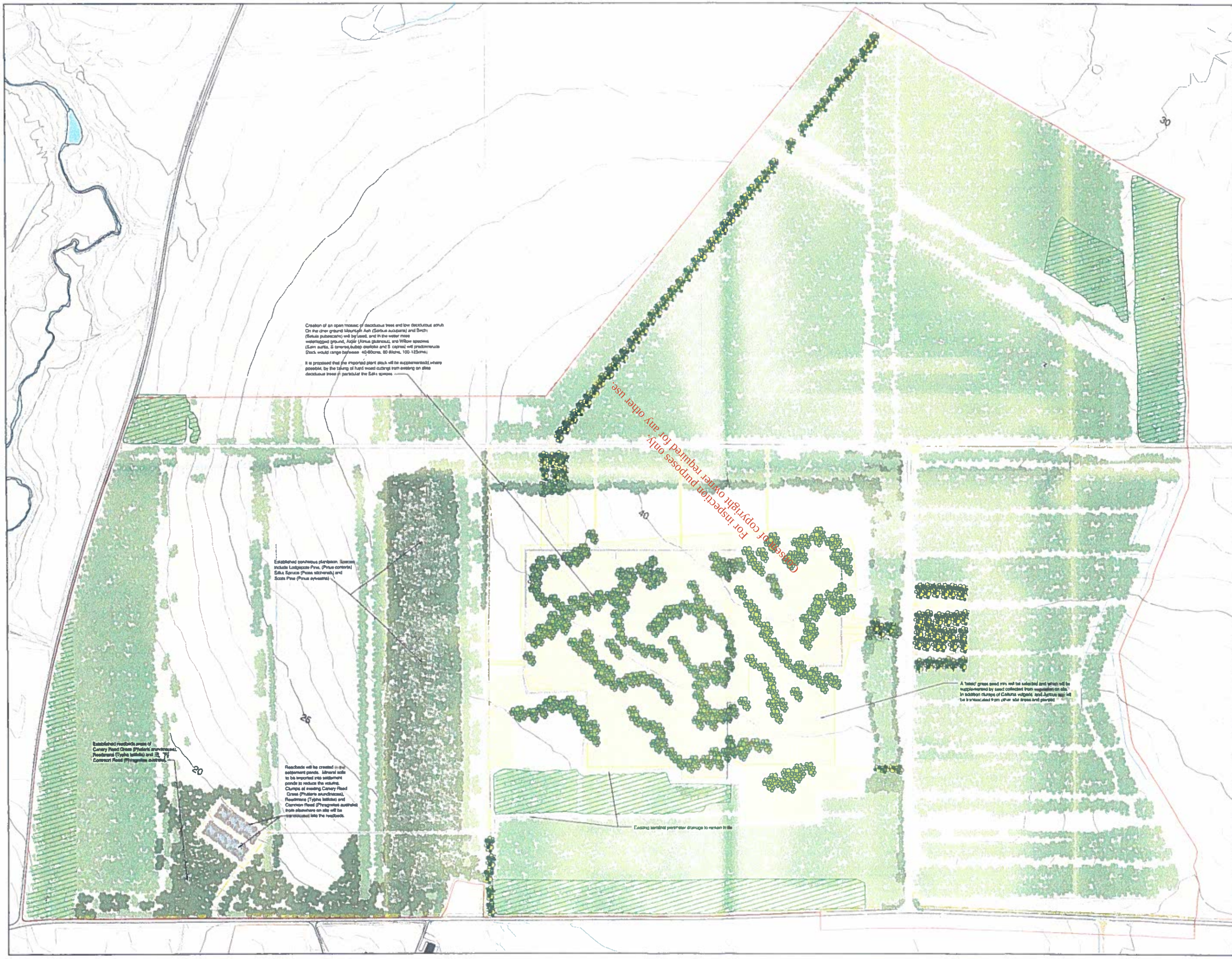

LEGEND

- Planning Application Boundary
- Existing Trees Retained
- Existing Rhododendron to be Retained
- Existing Areas of Wet Grassland
- 30 Existing Contour
- Proposed Native Aquatic / Marginal Planting
- Established Coniferous Planting, Mixed Native Low Deciduous Scrub, and Aquatic Marginal Planting
- Proposed Mixed Native Low Deciduous Scrub Planting
- Proposed Mixed Native Low Deciduous Scrub Planting With Coniferous Trees
- Proposed Grass/Rush Mix
- Mature Plantations

The condition of the most mature plantations shall be monitored and assessed as part of the landscape management of the site. During the life span of the terminal on going landscape management and maintenance operations may include the clear felling and possible replanting of the plantations.

Reinstatement Notes

The concrete terminal platform is to be broken up and removed from site.
Foundation stone is to be ripped to relieve compaction and is to remain in situ.
Area of former terminal is to be infilled and roughly graded to perimeter drains.
Following subsoil grading imported mineral soil is to be loose tipped to a minimum 300mm depth, and roughly graded to form hollows and undulations.
Hollows created may capture and retain water and encourage the establishment of wetland areas.

BORD PLEANÁLA
TIME _____ BY _____
30 JUN 2004
LTR-DATED _____ FROM _____
PL _____

REV	AMENDMENT	DATE

PROJECT
Environmental Impact Assessment
Bellanaboy Bridge Terminal

CLIENT
Shell E & P Ireland

DRAWING TITLE
Fig. 13.10 Landscape Strategy Sheet 3
Reinstatement Proposals

SHELL DRAWING NO
COR-AR-SR-001

PROJECT NO	DRAWING No	REVISION
P40036	P40036/HE/06/02/D/03	
SCALE A1 1:2500	DATE 11 December 2003	CHECKED JW

RSK ENSR GROUP
172 Chester Road
Helsby
Cheshire
WA6 0AR
Tel +44 1928 726006
Fax +44 1928 726633
E-Mail info@rskensr.com
Web www.rskensr.com

EPA Export 08-07-2014:23:41:32