

16. 207212

CORRIB
natural gas

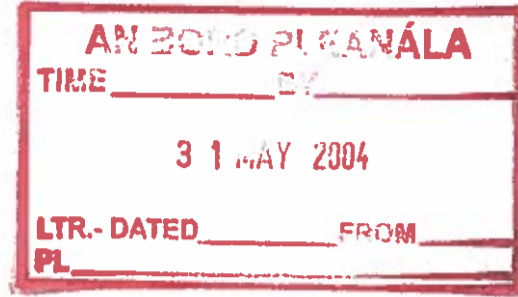
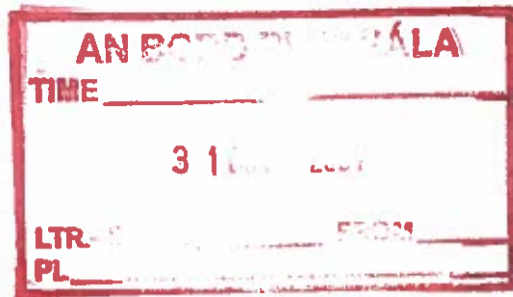
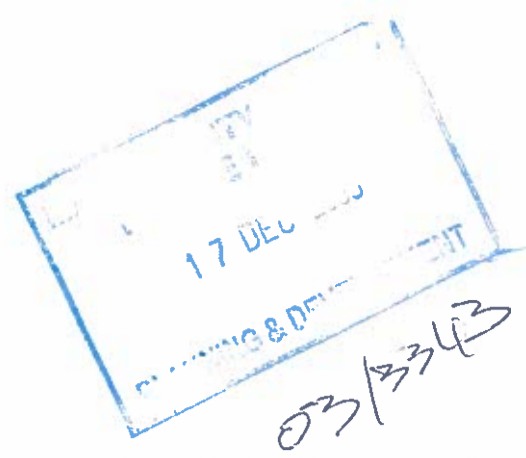

Corrib Gas Field Development

Submission to
Mayo County Council

Planning Application

In respect of proposed Bellanaboy Bridge Gas Terminal, Bellanaboy Bridge, Bellagelly South, Co. Mayo and associated Srahmore Peat Deposition Site, Bangor Erris, Co. Mayo

**Prepared on behalf of
Shell E&P Ireland Limited**

Corrib House
52 Lower Leeson Street
Dublin 2

**by
Tom Phillips & Associates**

8-11 Lower Baggot Street
Dublin 2

Volume 10:
drawings



Company	Drawing Title	Scale (1:)	Size	Shell Drawing No.	Vol
	Srahmore Peat Deposition Site				
TES	GENERAL SITE LOCATION MAP OF SRAHMORE PEAT DEPOSITION SITE	25000	A1	COR-TE-SL-001 ✓	10
TES	SITE LOCATION MAP INDEX SHEET FOR SRAHMORE PEAT DEPOSITION SITE	5000	A1	COR-TE-SL-002 ✓	10
TES	SITE LOCATION MAP FOR SRAHMORE PEAT DEPOSITION SITE SHEET 1 OF 4	2500	A1	COR-TE-SL-003 ✓	10
TES	SITE LOCATION MAP FOR SRAHMORE PEAT DEPOSITION SITE SHEET 2 OF 4	2500	A1	COR-TE-SL-004 ✓	10
TES	SITE LOCATION MAP FOR SRAHMORE PEAT DEPOSITION SITE SHEET 3 OF 4	2500	A1	COR-TE-SL-005 ✓	10
TES	SITE LOCATION MAP FOR SRAHMORE PEAT DEPOSITION SITE SHEET 4 OF 4	2500	A1	COR-TE-SL-006 ✓	10
TES	SITE LAYOUT INDEX SHEET FOR SRAHMORE PEAT DEPOSITION SITE	5000	A1	COR-TE-CO-001 ✓	10
TES	SITE LAYOUT FOR SRAHMORE PEAT DEPOSITION SITE SHEET 1 OF 22	500	A1	COR-TE-SP-001 ✓	10
TES	SITE LAYOUT FOR SRAHMORE PEAT DEPOSITION SITE SHEET 2 OF 22	500	A1	COR-TE-SP-002 ✓	10
TES	SITE LAYOUT FOR SRAHMORE PEAT DEPOSITION SITE SHEET 3 OF 22	500	A1	COR-TE-SP-003 ✓	10
TES	SITE LAYOUT FOR SRAHMORE PEAT DEPOSITION SITE SHEET 4 OF 22	500	A1	COR-TE-SP-004 ✓	10
TES	SITE LAYOUT FOR SRAHMORE PEAT DEPOSITION SITE SHEET 5 OF 22	500	A1	COR-TE-SP-005 ✓	10
TES	SITE LAYOUT FOR SRAHMORE PEAT DEPOSITION SITE SHEET 6 OF 22	500	A1	COR-TE-SP-006 ✓	10
TES	SITE LAYOUT FOR SRAHMORE PEAT DEPOSITION SITE SHEET 7 OF 22	500	A1	COR-TE-SP-007 ✓	10
TES	SITE LAYOUT FOR SRAHMORE PEAT DEPOSITION SITE SHEET 8 OF 22	500	A1	COR-TE-SP-008 ✓	10

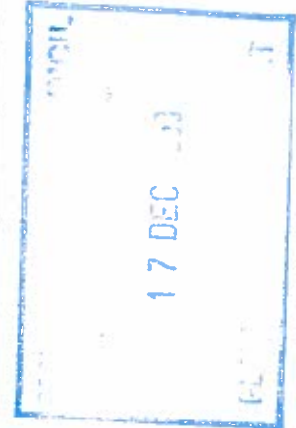

03/3343

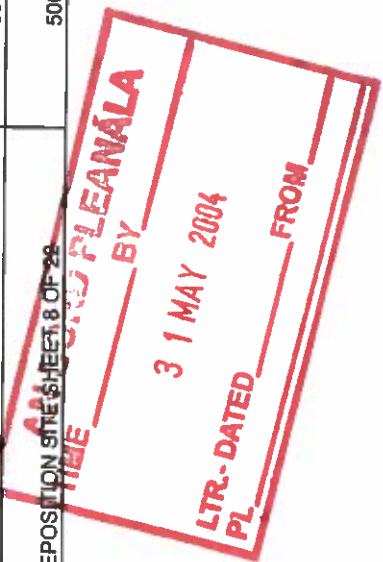

Consent for inspection purposes only. Copyright owner required for any other use.

1 General Site Location Map

2 Site Location Map Index Sheet

3 Site Location Maps (1-4)

For inspection purposes only.
Consent of copyright owner required for any other use.

AN BORD PLEANÁLA
TIME _____ BY _____
31 MAY 2004
LTR.- DATED _____ FROM _____
PL _____

4 Site Layout Index Sheet

5 Site Layout Sheets (1-8)

Art.No.: 6251



4 021627 062512

Made in Germany

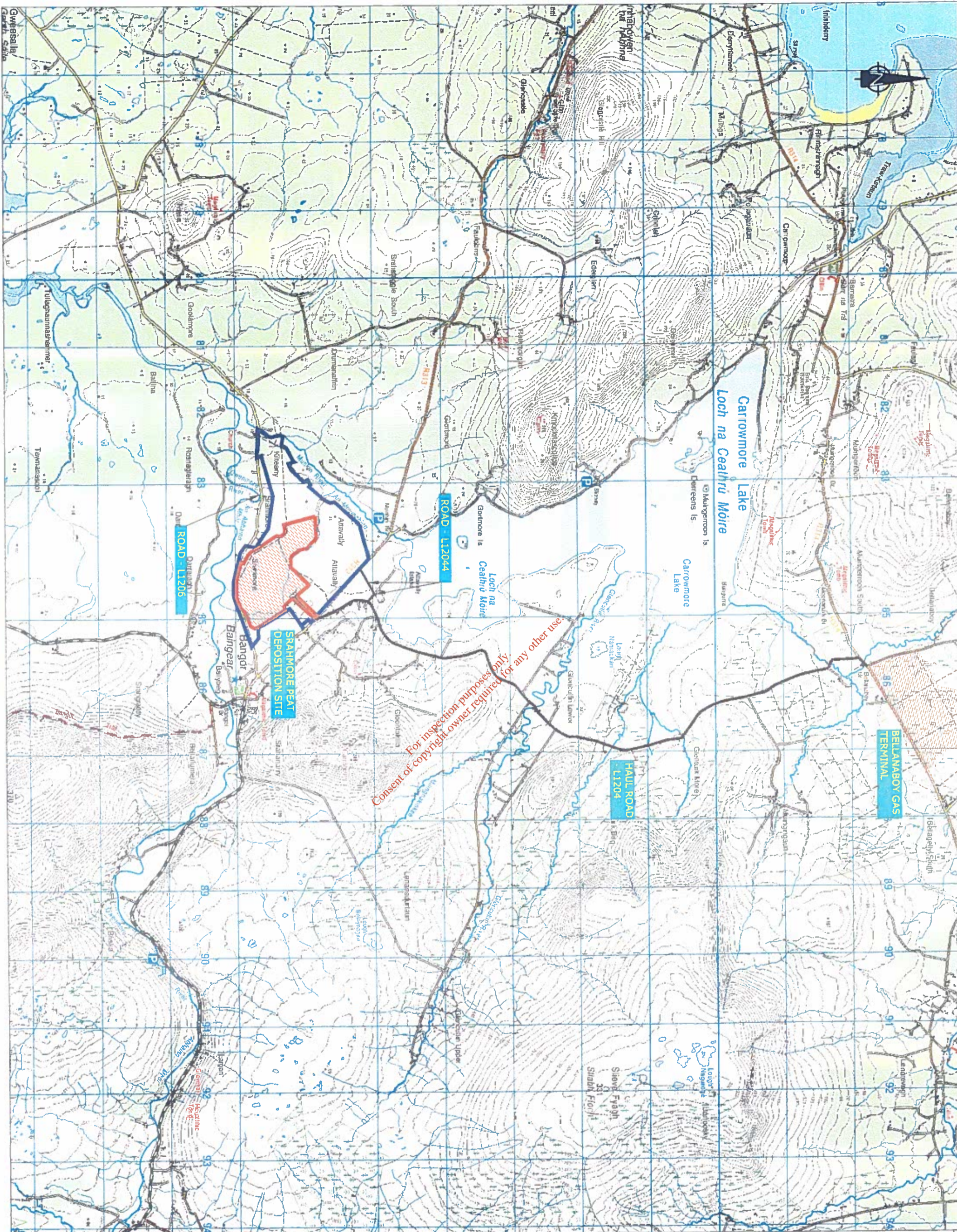

For inspection purposes only.
Consent of copyright owner required for any other use.

- Notes:
1. Figured Dimensions only to be taken from this drawing. Do not scale.
 2. Refer to Auto drawings for Site Layout Plan for Boundary C4 Terminal.
 3. All drawings to be checked by the Designer on site.
 4. Engineer to be informed of any discrepancies before any work commences.
 5. All works made in accordance with the drawings at their own risk.
 6. Refer to Drawing No. C04 (E) for details of the Boundary of the site.

- BORD NA MÓNA OWNERSHIP
- BOUNDARY
- SITE ACTIVITY BOUNDARY
- HAUL ROAD

NOTE:
 Ordnance Survey Ireland Licence No. S1011502
 (E) Ordnance Survey Ireland Government of Ireland
 OS Sheet No. 18 & 24 Co. Mayo
 All levels relate to Ordnance Datum at Mean High

SCALE 1 : 2000

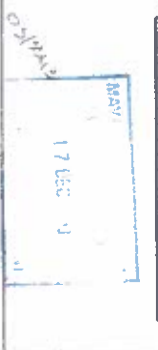

Corrib Field Development
 Srahmore Peat Deposition Site

Shell EAP Ireland Limited

BORD NA MÓNA

Corrib

General Site Location Map
 for Srahmore Peat Deposition Site

Scale	1:2000	Drawn by	DAVID O'NEILL
Checked by	DAVID O'NEILL	Approved by	DAVID O'NEILL
Date	17 Dec 11	Sheet No.	001
Project No.	11000000000000000000	Drawn on	17 Dec 11
Drawn by	DAVID O'NEILL	Checked by	DAVID O'NEILL
Approved by	DAVID O'NEILL	Date	17 Dec 11



Ribes

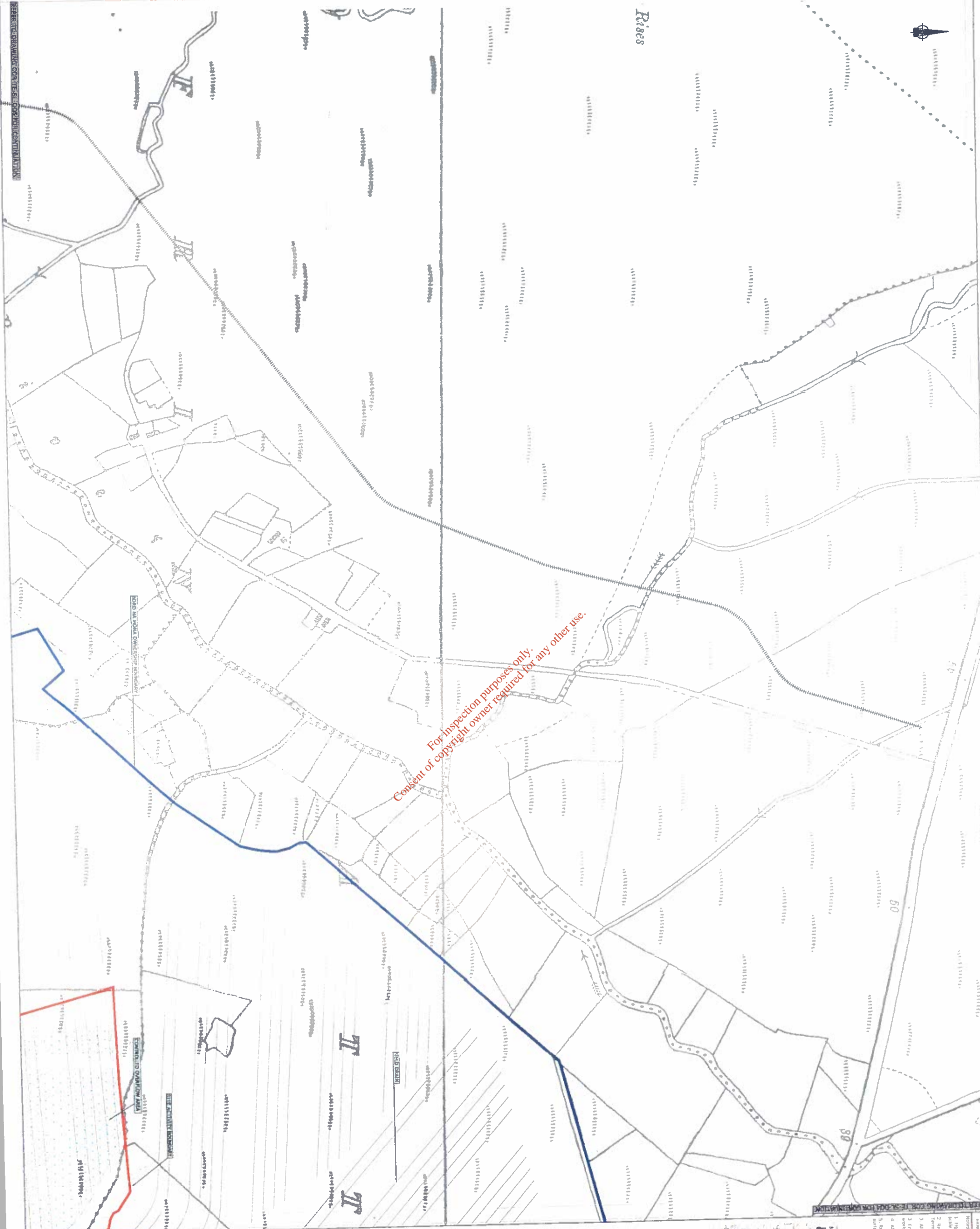

For inspection purposes only.
Consent of copyright owner required for any other use.

NOTES:
1. Horizontal Dimensions only to be taken from this drawing - Do not
scale.
2. Refer to Auto drawing for Site Layout Plan for Boundary/Sea
Terminal
3. All Drawings to be checked by the Contractor on site
4. If proposed to be informed of any discrepancies before any
work commences
5. All levels refer to Ordnance Survey Datum at Mean High
Water
6. Refer to Drawing No. CDR-12-170-006 for Details of final
surveying of air roads



LEGEND

- BORD NA MÓNA OWNERSHIP BOUNDARY
- SITE ACTIVITY BOUNDARY
- HAUL ROAD
- HIGH FIELD
- FIELD DRAIN
- HIGH FIELD TOE DRAIN
- ACCESS ROAD
- EXISTING RAILWAY
- EXISTING MAJOR GROUND CONTOUR
- EXISTING MINOR GROUND CONTOUR

OS Sheet No. 18 B 26 Co. Mayo
All levels refer to Ordnance Datum at Mean High

DATE: 17/01/17
REC'D: [Signature]

SCALE 1:2500

Corrib Field Development
Srahmore Peat Deposition Site

Shell E&P Ireland Limited

BORD NA MÓNA

CONTRIBUTOR

Site Location Map
for Srahmore Peat Deposition Site

Scale	1:2500	Sheet No.	1 of 4
Author	11/09/14 (03)	Checked by	1/12/14
Drawn	1/12/14	Approved	1/12/14
Checked	1/12/14	Drawn	1/12/14
Drawn	1/12/14	Checked	1/12/14
Drawn	1/12/14	Checked	1/12/14
Drawn	1/12/14	Checked	1/12/14
Drawn	1/12/14	Checked	1/12/14

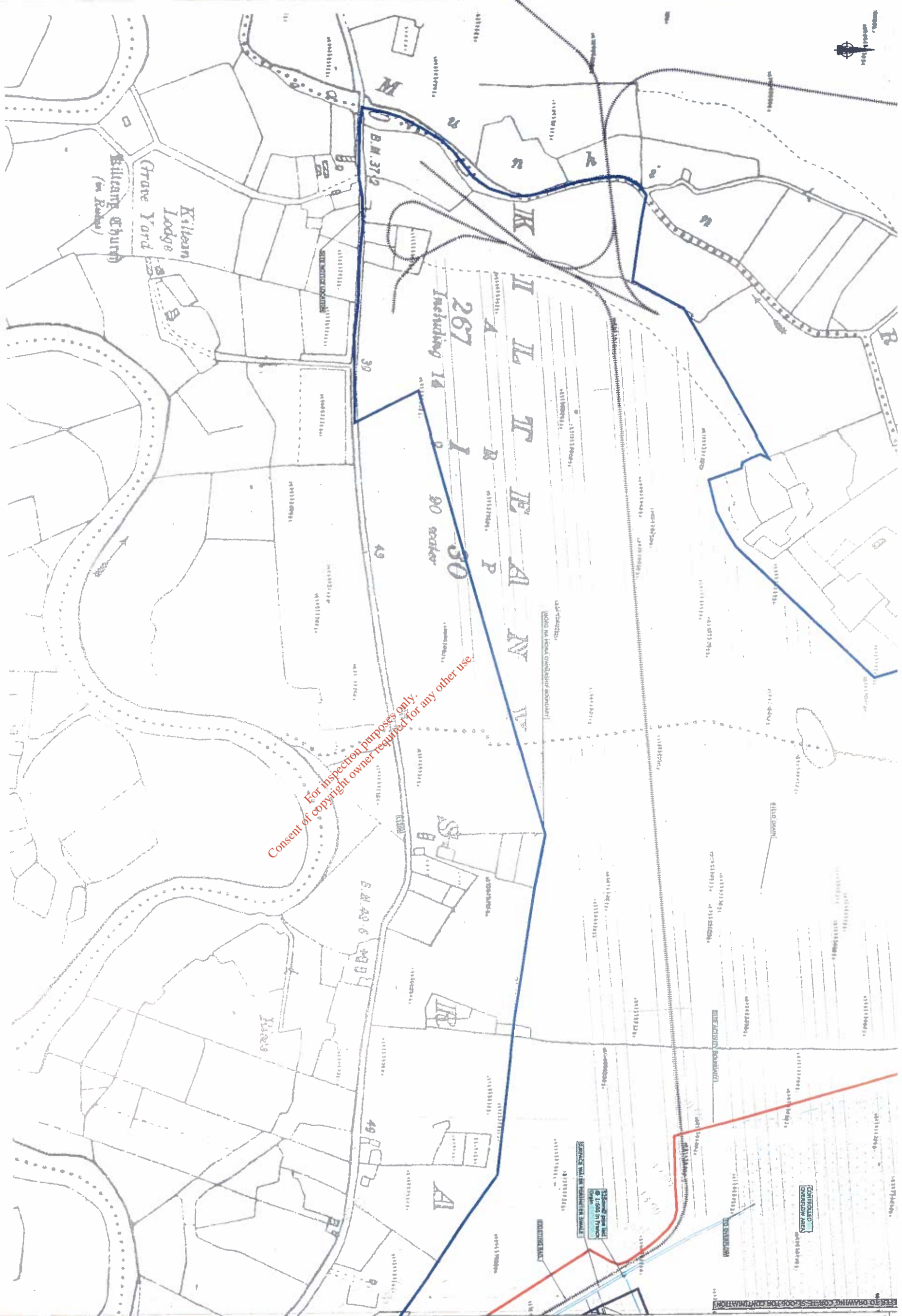

NOTES:

1. Figure Dimensions only to be taken from scale
2. Refer to A1 for a sample for the Site Layout Plan
3. All drawings to be checked by the Control Zone Engineer to be satisfied of any discrepancy
4. All works must be done in accordance with the Control Zone Engineer's instructions
5. Refer to Drawing No. COR-16-008 for the zoning of the road



LEGEND

- BOND NA MÓ BOUNDARY
- SITE ACTIVITY
- HAUL ROAD
- HIGH FIELD
- FIELD DRAIN
- HIGH FIELD TO ACCESS ROAD
- ACCESS ROAD
- EXISTING RAIL
- EXISTING MHC CONTOUR
- EXISTING MHC CONTOUR

NOTE:

Reference Survey: **INDUSTRIAL DEVELOPMENT**
 Reference Survey: **FIELD DEVELOPMENT**
 OS Sheet No. 18.8.26 Co. Mayo
 All works must be in accordance with the Control Zone Engineer's instructions



Corrib Field Devel
Srahanore Peat Depo



BORD NA MÓ



Site Location
for Srahanore Peat Dep

EPA Drawing No. 11849/04/01	
Scale: A1	Scale: 1:100
Checked: [Signature]	Approved: [Signature]
Drawn: [Signature]	Scale: [Signature]
FOR PLANNING APPLICATION	

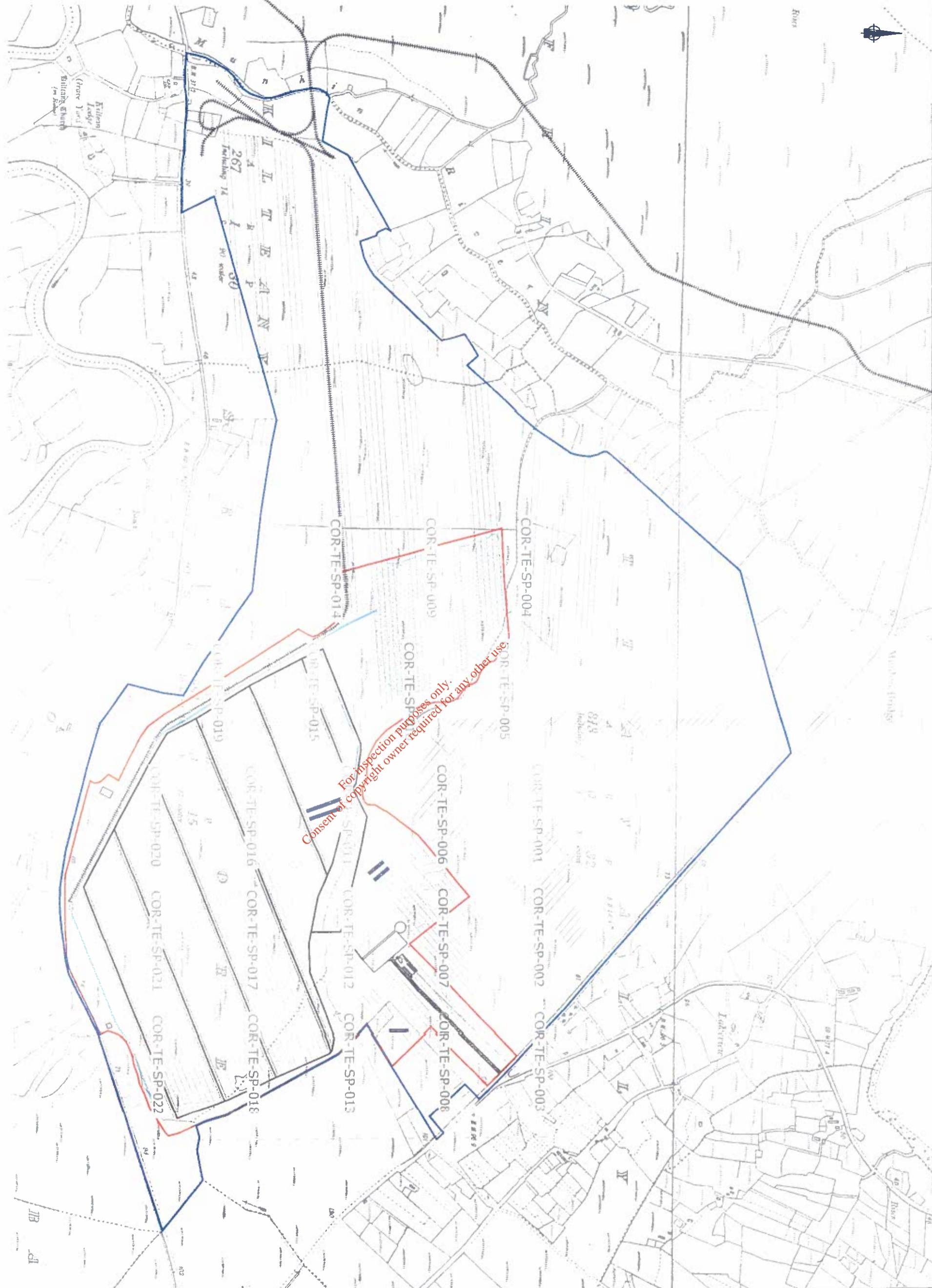

For inspection purposes only.
Consent of copyright owner required for any other use.

1. All dimensions shown on this drawing are in meters. Do not scale.
2. Refer to any drawings for the Site Layout Plan for Detailed Gas Terminal.
3. All drawings shall be checked by the Consultant on site.
4. Engineer to be informed of any discrepancies before any work commences.
5. All work shall be to the Design Stage Plan as shown.
6. Refer to Drawing No. COR-TE-SP-001 for details of work including in this sheet.

LEGEND

- BORD NA MÓNA OWNERSHIP BOUNDARY
- SITE ACTIVITY BOUNDARY
- HAUL ROAD
- HIGH FIELD
- FIELD DRAIN
- HIGH FIELD TOE DRAIN
- ACCESS ROAD
- EXISTING RAILWAY
- EXISTING MAJOR GROUND CONTOUR
- EXISTING MINOR GROUND CONTOUR

NOTE

Ordnance Survey Ireland Licence No. E8001622
 (© Ordnance Survey Ireland Government of Ireland)
 OS Sheet No. 18 A 26 Co. Mayo
 All rivers refer to Ordnance Datum at Mean High

Shell E&P Ireland Limited

BORD NA MÓNA

Corrib

Site Layout Index Sheet for Srahmore Peat Deposition Site

Drawn by: [Name]
 Checked by: [Name]
 Date: [Date]

13 Drawing No.		11/16/14/01	
Scale (if applicable)		1:5000	
Contract	13000	Approved	December 2013
Drawn	[Name]	Checked	[Name]
For Planning Application		COR-TE-SP-001	

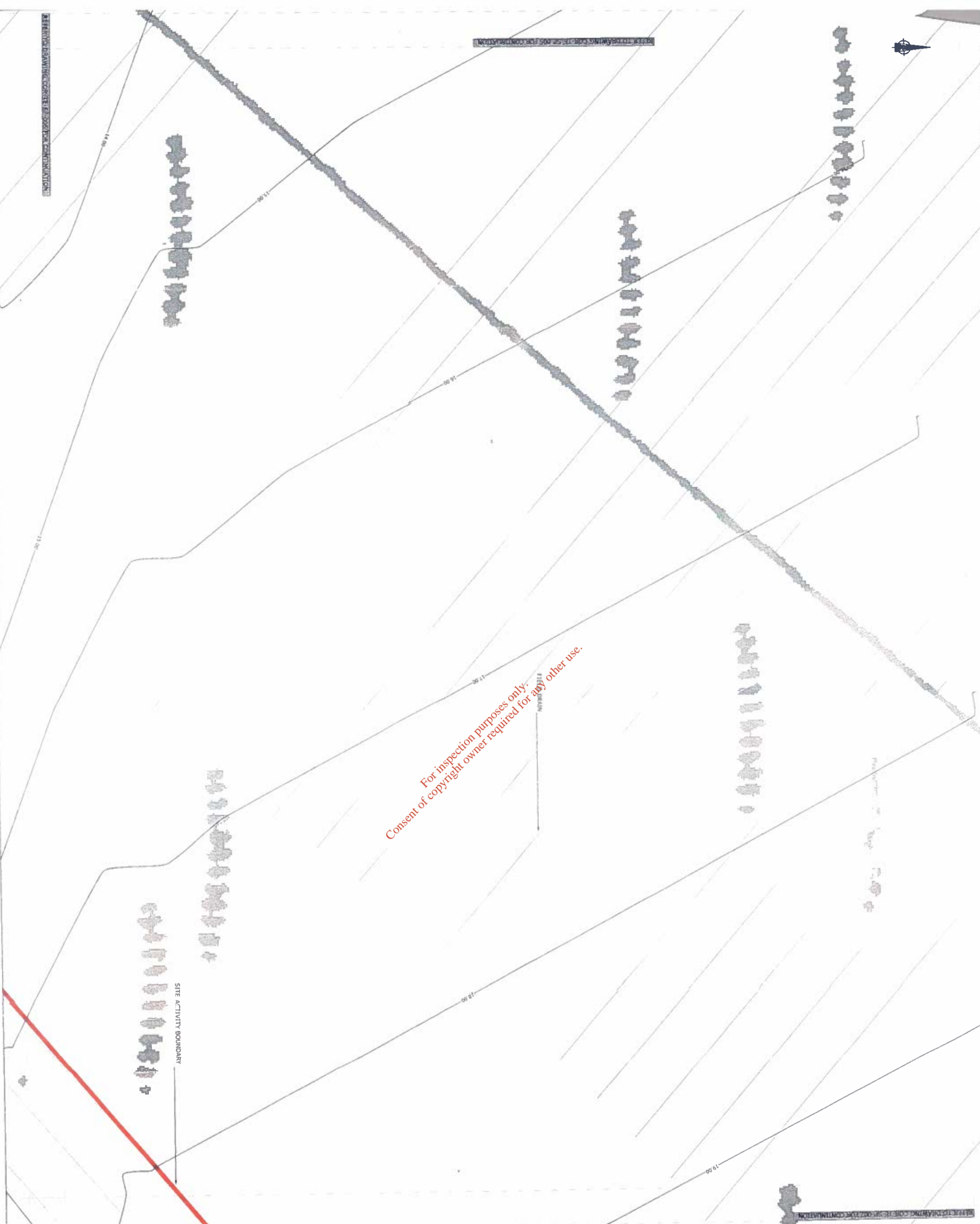

For inspection purposes only.
Consent of copyright owner required for any other use.

- NOTES:
1. Figure Dimensions only to be taken from this drawing - Do not scale
 2. Refer to map drawing for Site Layout Plan for Planning Gas Treatment
 3. All Drawings to be checked by the Contractor on site
 4. Engineer to be informed of any discrepancies before any work commences
 5. Refer to Drawing No. CDR 1E (D) 004 for Details of final subdrain to air track



SHEET KEY:

- LEGEND
- BORD NA MÓNA OWNERSHIP BOUNDARY
 - SITE ACTIVITY BOUNDARY
 - HAUL ROAD
 - HIGH FIELD
 - FIELD DRAIN
 - HIGH FIELD TOE DRAIN
 - ACCESS ROAD
 - EXISTING RAILWAY
 - EXISTING MAJOR GROUND CONTOUR
 - EXISTING MINOR GROUND CONTOUR

NOTE:
 Ordnance Survey Ireland Licence No. E1801602
 (© Ordnance Survey Ireland Government of Ireland)
 OS Sheet No. 18 & 36 Co. Mayo
 All levels relate to Ordnance Datum at Mean High



Corrib Field Development
 Srahmore Peat Deposition Site



Site Layout
 for Srahmore Peat Deposition Site

DESIGN No.	118/01/008	SCALE	1:500
DATE	11/01/08	DATE	11/01/08
DESIGNED BY	118/01/008	APPROVED BY	118/01/008
CHECKED BY	118/01/008	DATE	11/01/08
DATE	11/01/08	DATE	11/01/08

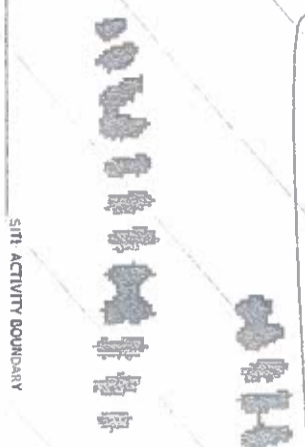
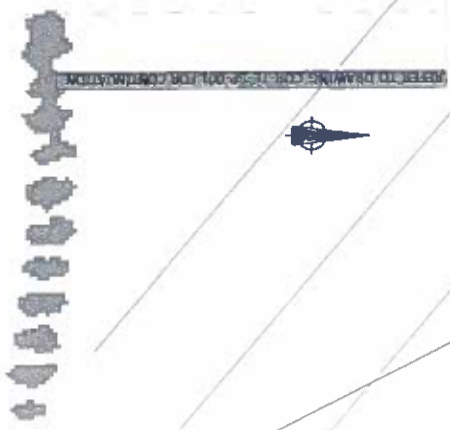

For inspection purposes only.
Consent of copyright owner required for any other use.

FIELD DRAIN

REFER TO DRAWING COR-17-SP-103 FOR CONTINUED INFORMATION

- NOTES:
1. All Dimensions only to be taken from this drawing - Do not SCALE
 2. Refer to Auto drawings for Site Layout Plan for Detailing (see Termination)
 3. All Drawings to be checked by the Contractor on site
 4. Engineer to be informed of any discrepancies before any work commences
 5. All work shall be Done under Survey Datum at Malin Head
 6. Refer to Drawing No. COR-17-SP-103 for Details of final staking of site lines



LEGEND

- BORD NA MÓNA OWNERSHIP
- BOUNDARY
- SITE ACTIVITY BOUNDARY
- HAUL ROAD
- HIGH FIELD
- FIELD DRAIN
- HIGH FIELD TOE DRAIN
- ACCESS ROAD
- EXISTING RAILWAY
- 14.00' - EXISTING MAJOR GROUND CONTOUR
- EXISTING MINOR GROUND CONTOUR

NOTE:
Ordnance Survey Ireland License No. E400162
(© Ordnance Survey Ireland Government of Ireland)
OS Sheet No. 18 & 26 Co. Mayo
All levels relate to Ordnance Datum at Malin Head

Scale 1:500

17.18.14.15

17.18.14.15

17.18.14.15

Shell E&P Ireland Limited

BORD NA MÓNA

Corrib Field Development
Strahmore Peat Deposition Site

Corrib

TES

CONSULTING ENGINEERS

Site Layout
for Strahmore Peat Deposition Site

1:1 Drawing No. 116.01.028

Scale (for full size) 1:500

Client: Shell E&P Ireland Limited

Design: Tes Consulting Engineers

Drawn: Tes Consulting Engineers

Checked: Tes Consulting Engineers

Date: 11/10/2011

Scale: 1:500

Sheet No. 17.18.14.15

Site: Strahmore Peat Deposition Site

Project: Corrib Field Development

Drawn: Tes Consulting Engineers

Checked: Tes Consulting Engineers

Date: 11/10/2011

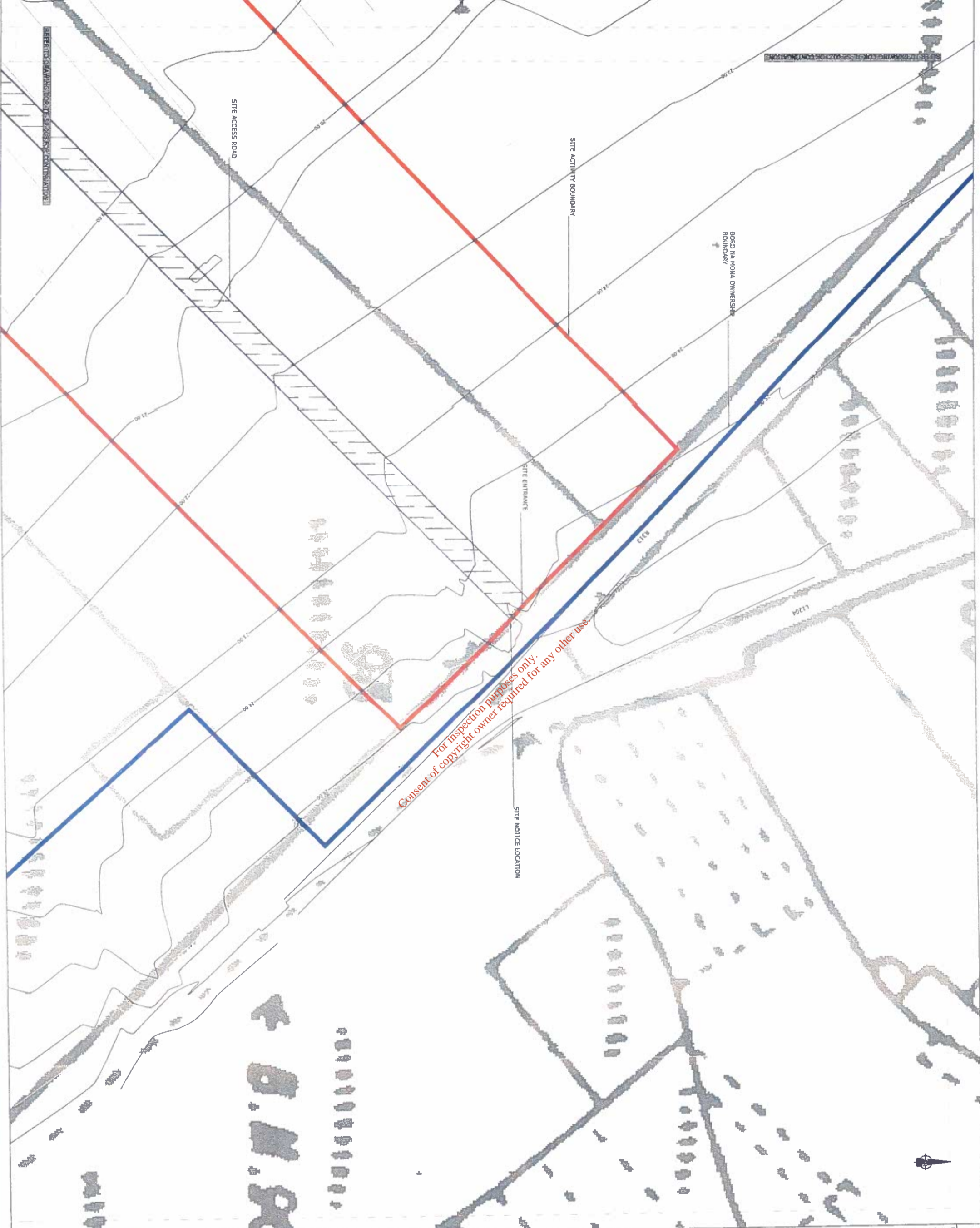

For inspection purposes only.
Consent of copyright owner required for any other use.

NOTES:
1. Figured Dimensions, only to be taken from this drawing - Do not scale.
2. Refer to Airp drawings for S&P Layout Plan for Refractory Gas Terminal.
3. All Drawings to be checked by SH's Competent or SH.
4. Engineer to be informed of any discrepancies before any work commences.
5. Refer to Drawing No. CON 1E PC-006 for Details of Road Building of Air roads.
6. All work to be done in accordance with the Design and Approval Manual.

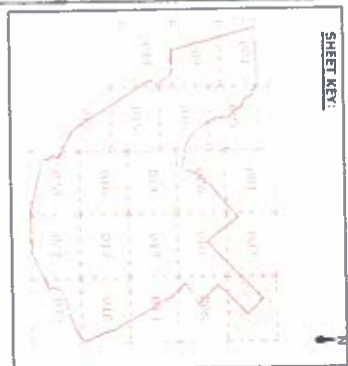

LEGEND

- BORD NA MÓNA OWNERSHIP BOUNDARY
- SITE ACTIVITY BOUNDARY
- HAUL ROAD
- HIGH FIELD
- FIELD DRAIN
- HIGH FIELD TOE DRAIN
- ACCESS ROAD
- EXISTING RAILWAY
- EXISTING MAJOR GROUND CONTOUR
- EXISTING MINOR GROUND CONTOUR

NOTE:
Distance Survey Ireland License No. E8001021
(© Ordnance Survey Ireland Government of Ireland)
OS Sheet No. 18 & 26 Co. Mayo
All levels relate to Ordnance Datum at Mean High

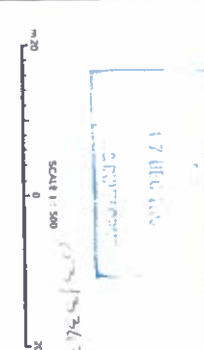

Corrib Field Development
Srahmore Peat Deposition Site



BORD NA MÓNA



Site Layout
for Srahmore Peat Deposition Site

DESIGN NO.	1184831/410	SHEET NO.	3 of 22
DATE	1.3.20	DESIGNED BY	Colin O'Connell
APPROVED BY	Alan O'Connell	CHECKED BY	David O'Connell
DATE	1.3.20	DATE	1.3.20
FOR PUBLISHED APPLICATION		SCALE	1:500

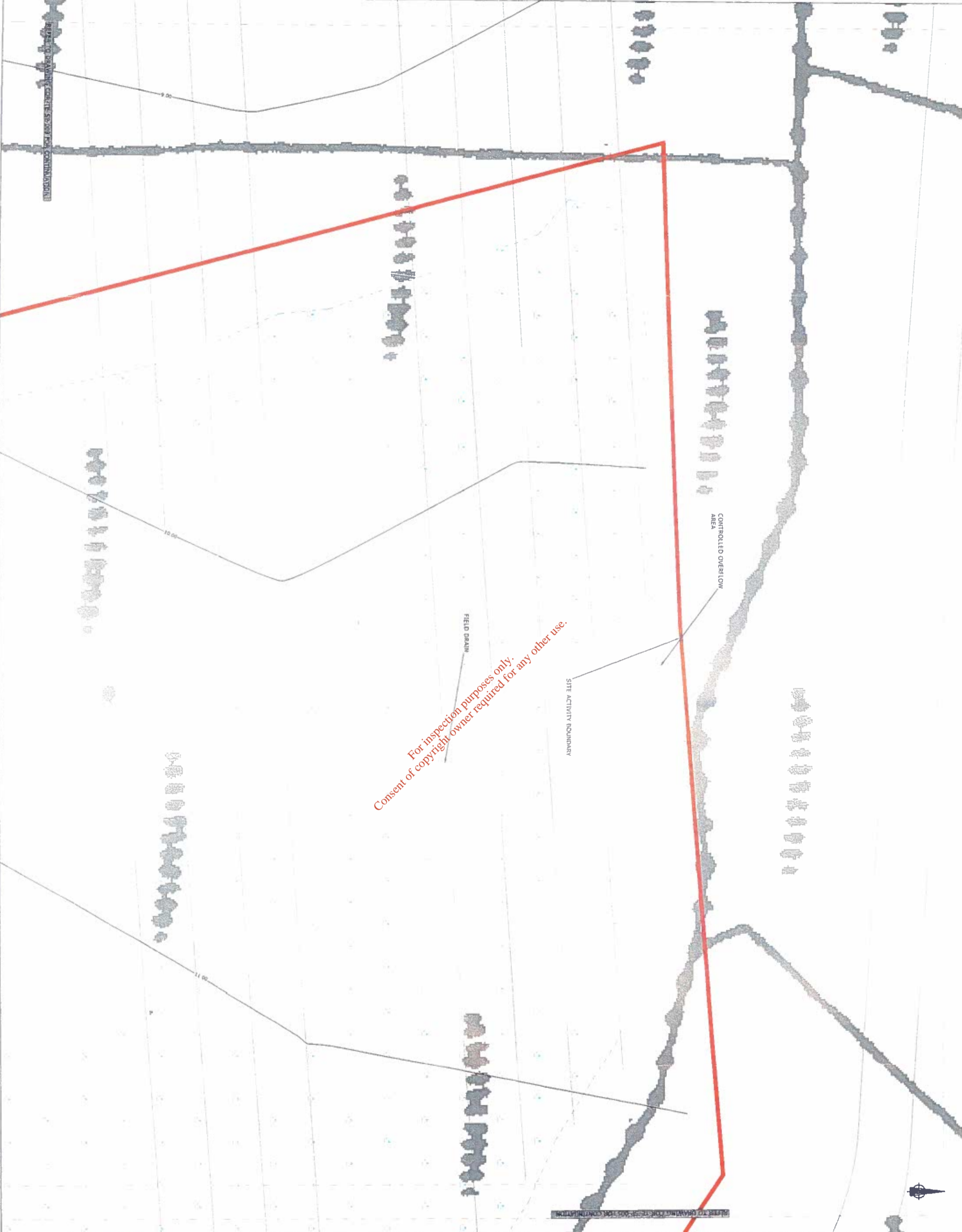

For inspection purposes only.
Consent of copyright owner required for any other use.

- NOTES:**
1. Figure Dimensions only to be taken from this drawing - Do not scale
 2. Refer to Aug drawing for S&E Layout plan for Detention Gas Terminal
 3. All drawings to be checked by the Contractor on site work commences
 4. All work refer to Ordnance Survey Datum at Mean High
 5. Refer to Drawing No. COA-1E-PO-006 for Details of final surfacing of the roads



LEGEND

- BORD NA MÓNA OWNERSHIP BOUNDARY
- SITE ACTIVITY BOUNDARY
- HAUL ROAD
- HIGH FIELD
- FIELD DRAIN
- HIGH FIELD TOE DRAIN
- ACCESS ROAD
- EXISTING RAILWAY
- EXISTING MAJOR GROUND CONTOUR
- EXISTING MINOR GROUND CONTOUR

NOTE:
Ordnance Survey Planning Licence No. 64001602
(© Ordnance Survey Ireland Government of Ireland)
OS Sheet No. 18 & 26 Co. Mayo
All levels refer to Ordnance Datum at Mean High

Scale: 1:500

North Arrow

Shell E&P Ireland Limited

BORD NA MÓNA

Site Layout for Srahmore Peat Deposition Site

CONKRO

YES

CONKRO AND PRODUCTS

153 Drawing No.	1188/02/11	Sheet No.	4 of 21
Scale (of full size)	1:500	Drawn By	David Fisher
Checked	Steve Pender	Approved	30/10/11
Owner/Client	Shell E&P Ireland Limited	Scale Drawing No.	COA-1E-PO-006



For inspection purposes only.
Consent of copyright owner required for any other use.

- NOTES:**
1. Signed Drawings only to be produced at 1:1 scale.
 2. Refer to any relevant system of site surveying and the original survey data for details of any discrepancies between the original and the printed plan.
 3. All Drawings to be checked by the Contractor on site.
 4. All levels refer to Ordnance Survey Datum at Mean High Water.
 5. Refer to Drawing No. CON 11 (D.006) for Details of final Surveying of site levels.



LEGEND

- BORD NA MÓNA OWNERSHIP BOUNDARY
- SITE ACTIVITY BOUNDARY
- HAUL ROAD
- HIGH FIELD
- FIELD DRAIN
- HIGH FIELD TIE DRAIN
- ACCESS ROAD
- EXISTING RAILWAY
- EXISTING MAJOR GROUND CONTOUR
- EXISTING MINOR GROUND CONTOUR

1:1000
17.000
17.000
17.000

OS Sheet No. 18 A 26 Co. Mayo
All levels refer to Ordnance Datum at Mean High Water

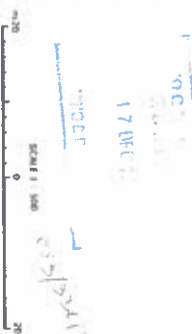

Corrib Field Development
Srahmore Peat Deposition Site



BORD NA MÓNA



Site Layout
for Srahmore Peat Deposition Site

THE DRAWING NO.	118/01/21	DRAWING NO.	5.0/21
DATE	1.10.11	DATE	5.0/21
DESIGNED BY	AM	CHECKED BY	AM
DRAWN BY	AM	APPROVED BY	AM
DATE	1.10.11	DATE	5.0/21
SCALE	1:1000	SCALE	1:1000
PROJECT NO.	118/01/21	PROJECT NO.	118/01/21
CLIENT	Shell E&P Ireland Limited	CLIENT	Shell E&P Ireland Limited

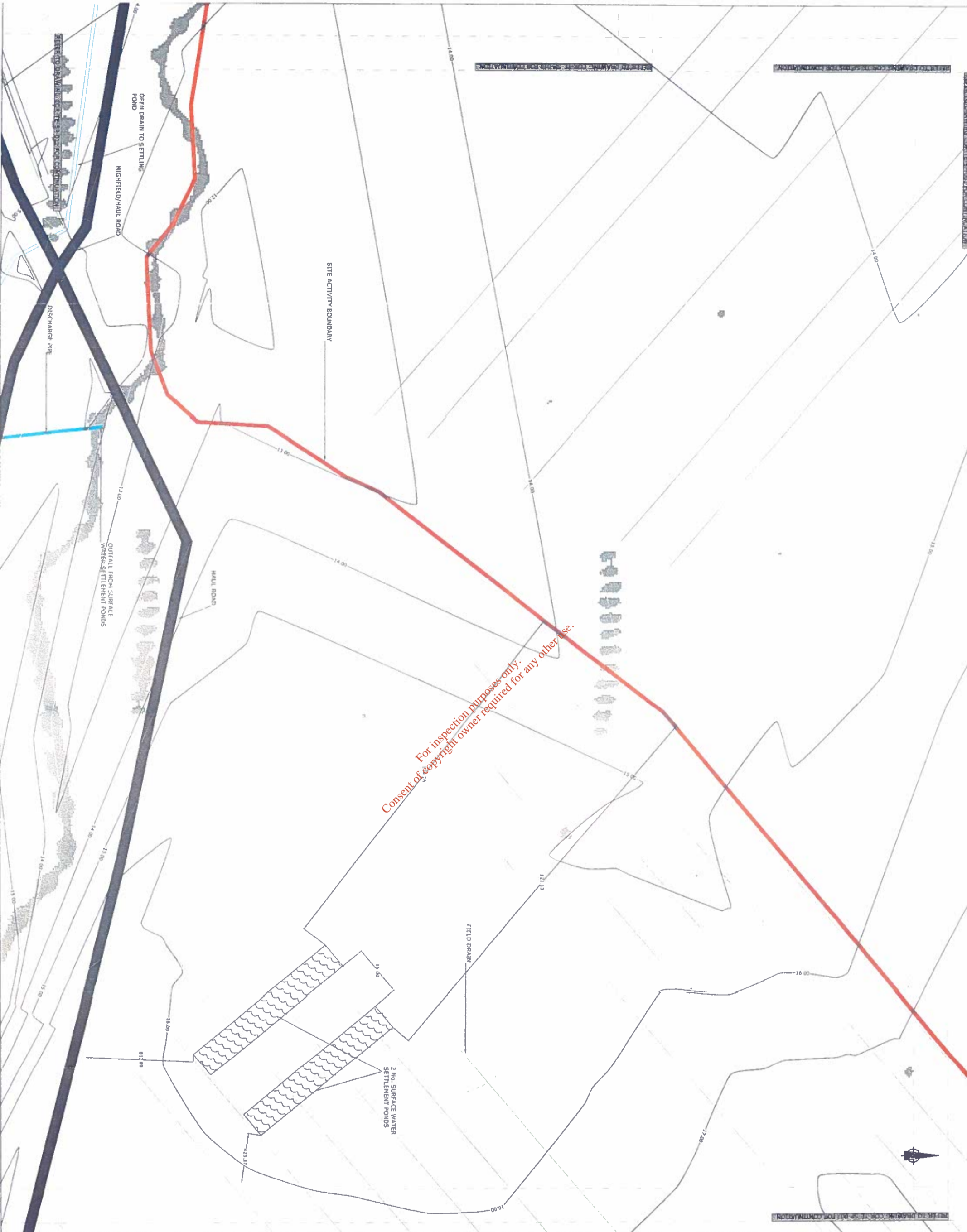

For inspection purposes only.
 Consent of copyright owner required for any other use.

- NOTES:**
1. All ground dimensions only to be taken from this drawing - Do not scale.
 2. Refer to any drawings for Site Layout Plan for Operator's Gas Removal.
 3. All drawings to be checked by the Designer on site.
 4. All works refer to Contractor Survey Datum at High Head.
 5. Refer to Drawing No. COB-TE-00-006 for Details of final working of site work.



LEGEND

- BORD NA MÓNA OWNERSHIP BOUNDARY
- SITE ACTIVITY BOUNDARY
- HAUL ROAD
- HIGH FIELD
- FIELD DRAIN
- HIGH FIELD TOE DRAIN
- ACCESS ROAD
- EXISTING RAILWAY
- EXISTING MAJOR GROUND CONTOUR
- EXISTING MINOR GROUND CONTOUR

Quadrant Survey Ireland Licence No. 130010242
 (© Ordnance Survey Ireland Government of Ireland)
 OS Sheet No. 18 8 26 Co. Mayo
 All levels relate to Ordnance Datum at Mean High

SCALE 1:500

Shell E&P Ireland Limited

BORD NA MÓNA

Corrib Field Development
Strahmore Peat Deposition Site

Site Layout
for Strahmore Peat Deposition Site

Drawn by 11/10/2013 11/10/2013	Checked by 1:500 1:500	Approved by 1:500 1:500	Scale 1:500 1:500
Drawn by 11/10/2013	Checked by 1:500	Approved by 1:500	Scale 1:500

DESIGNED BY: [Signature]

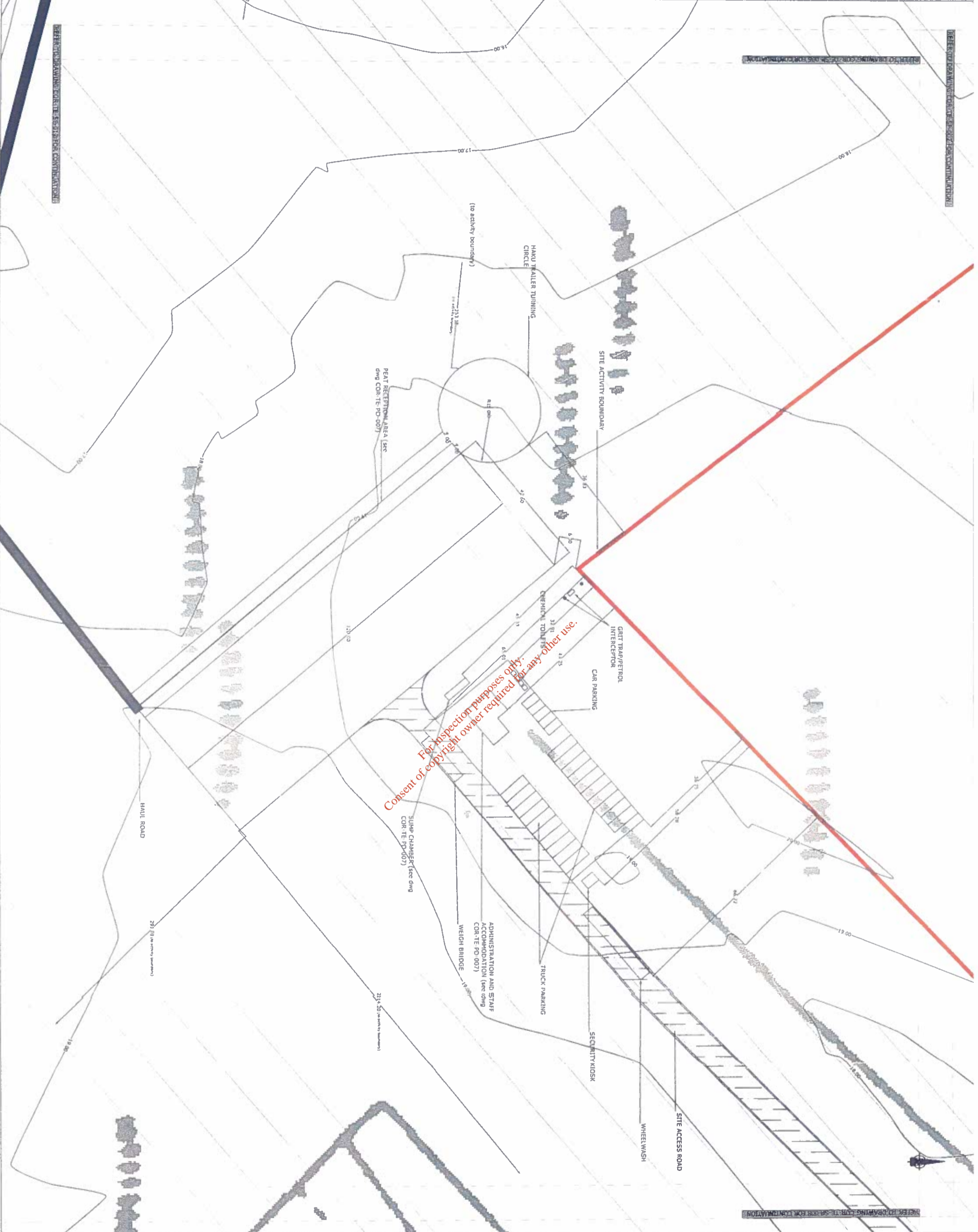

For inspection purposes only.
Consent of copyright owner required for any other use.

- NOTES:**
1. Figure Dimensions only to be taken from this drawing - Do not scale.
 2. Refer to Auto drawings for Site Layout Plan for Regulatory Gas Approval.
 3. All Drawings to be checked by the Contractor on site.
 4. Engineer to be informed of any discrepancies before any work commences.
 5. All work to be done in accordance with the relevant standards and specifications.
 6. Refer to Drawing No. COR-TE-PD-006 for Details of final surface of site levels.

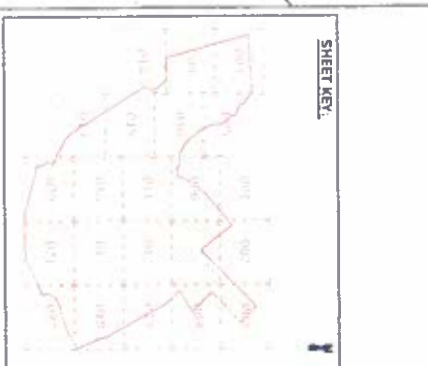

LEGEND

- BORD NA MONA OWNERSHIP BOUNDARY
- SITE ACTIVITY BOUNDARY
- HAUL ROAD
- HIGH FIELD
- FIELD DRAIN
- HIGH FIELD TOE DRAIN
- ACCESS ROAD
- EXISTING RAILWAY
- 14.00' - EXISTING MAJOR GROUND CONTOUR
- EXISTING MINOR GROUND CONTOUR

NOTE:
 Ordnance Survey (Irish) Landmark No. 5802103
 (O) Ordnance Survey (Irish) Landmark (at present)
 OS Sheet No. 11 & 36 Co. Mayo
 All levels refer to Ordnance Datum at Sea Level

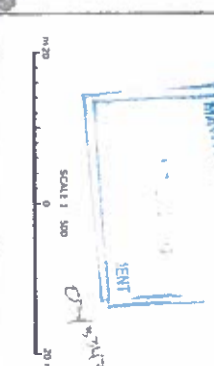

Shell EAP Ireland Limited

BORD NA MONA

CORRIG

TES

TES CORRIG TIND POWER

Site Layout for Srahmore Peat Deposition Site

1:50 Drawing No.	116/01/414	Sheet No.	1 of 23
Scale (of the sheet)	1:500	Drawn by	Grant Power
Checked	Steph Power	Approved	Steph Power
Drawn	Steph Power	Date	December 2013
Scale	1:500	Drawn	Steph Power
Scale	1:500	Checked	Steph Power
Scale	1:500	Approved	Steph Power
Scale	1:500	Date	December 2013
Scale	1:500	Drawn	Steph Power
Scale	1:500	Checked	Steph Power
Scale	1:500	Approved	Steph Power
Scale	1:500	Date	December 2013

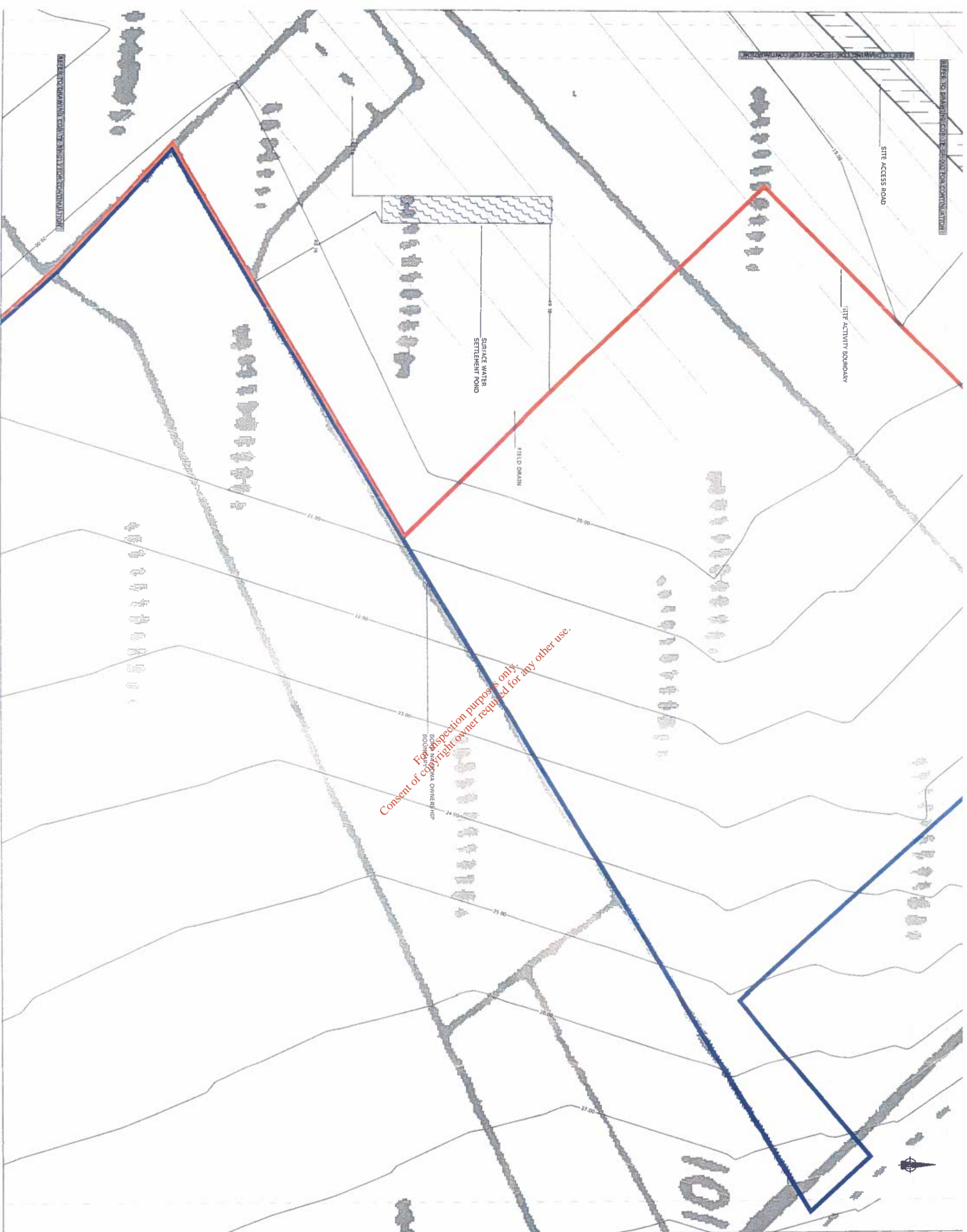

- NOTES:**
1. Figure Dimensions only to be taken from this drawing - Do not make
 2. Refer to Auto drawing for Site Layout Plan for Boleahoy Car Terminal
 3. Engineer to be informed of any discrepancies before any work commences
 4. All levels relate to Ordnance Survey Datum at Slane Head
 5. Refer to Drawing No. CRB TE-RTS-006 for Details of final siting of rail route



LEGEND

- BORD NA MÓNA OWNERSHIP BOUNDARY
- SITE ACTIVITY BOUNDARY
- HAUL ROAD
- HIGH FIELD
- FIELD DRAIN
- HIGH FIELD TOE DRAIN
- ACCESS ROAD
- EXISTING RAILWAY
- EXISTING MAJOR GROUND CONTOUR
- EXISTING MINOR GROUND CONTOUR

NOTE:
Ordnance Survey Ireland Licence No. E8001502
(© Ordnance Survey Ireland Government of Ireland)
OS Sheet No. 18 & 26 Co. Wex
All levels relate to Ordnance Datum at Slane Head

RECEIVED
17 DEC 2003

Scale 1:500

0 10 20 m

Shell E&P Ireland Limited

BORD NA MÓNA

Corrib Field Development
Srahmore Peat Deposition Site

Site Layout
for Srahmore Peat Deposition Site

TES CONSULTING ENGINEERS

1:15 Drawing No.	Sheet No.
116431/415	8 of 23
Scale (of full size)	Drawn by
A1	David Preece
Checked	Drawn
Sam Healy	Sam Healy
Approved	Date
Sam Healy	December 2003
Scale Drawing No.	CRB TE-RTS-006
DRS Planning Application	CRB TE-RTS-006