

Our Ref: PL16.207212
P.A.Reg.Ref: P03/3343
Licence Application Ref. No: P0738-03

An Bord Pleanála

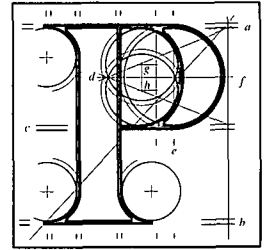

Office of Climate, Licensing & Resource Use,
Environmental Protection Agency,
Headquarters, PO Box 3000,
Johnstown Castle Estate,
Co. Wexford.

26th February 2014

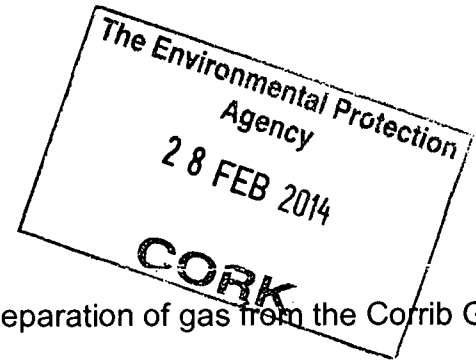

Appeal Re: Construct gas terminal for the reception and separation of gas from the Corrib Gas Field and for a peat deposition site.
Bellagelly South, Srahmore, Attavally, Bangor Erris, Co. Mayo.

Dear Sir/Madam,

An Bord Pleanála has received your letter in relation to the above-mentioned appeal.

The matter is receiving attention.

Yours faithfully,

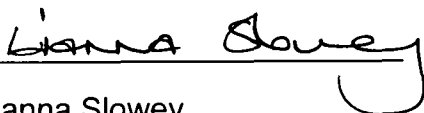

Lianna Slowey
Administrative Assistant
Direct Line: 01 8737153

BP24

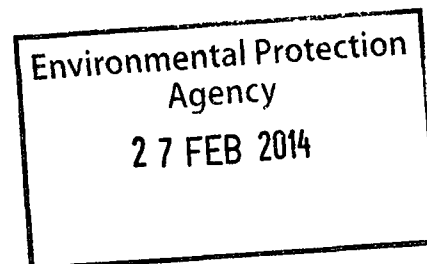

For inspection purposes only.
Consent of copyright owner required for any other use.