

For inspection purposes only.
Consent of copyright owner required for any other use.

Appendix J

Planning Drawings – A4

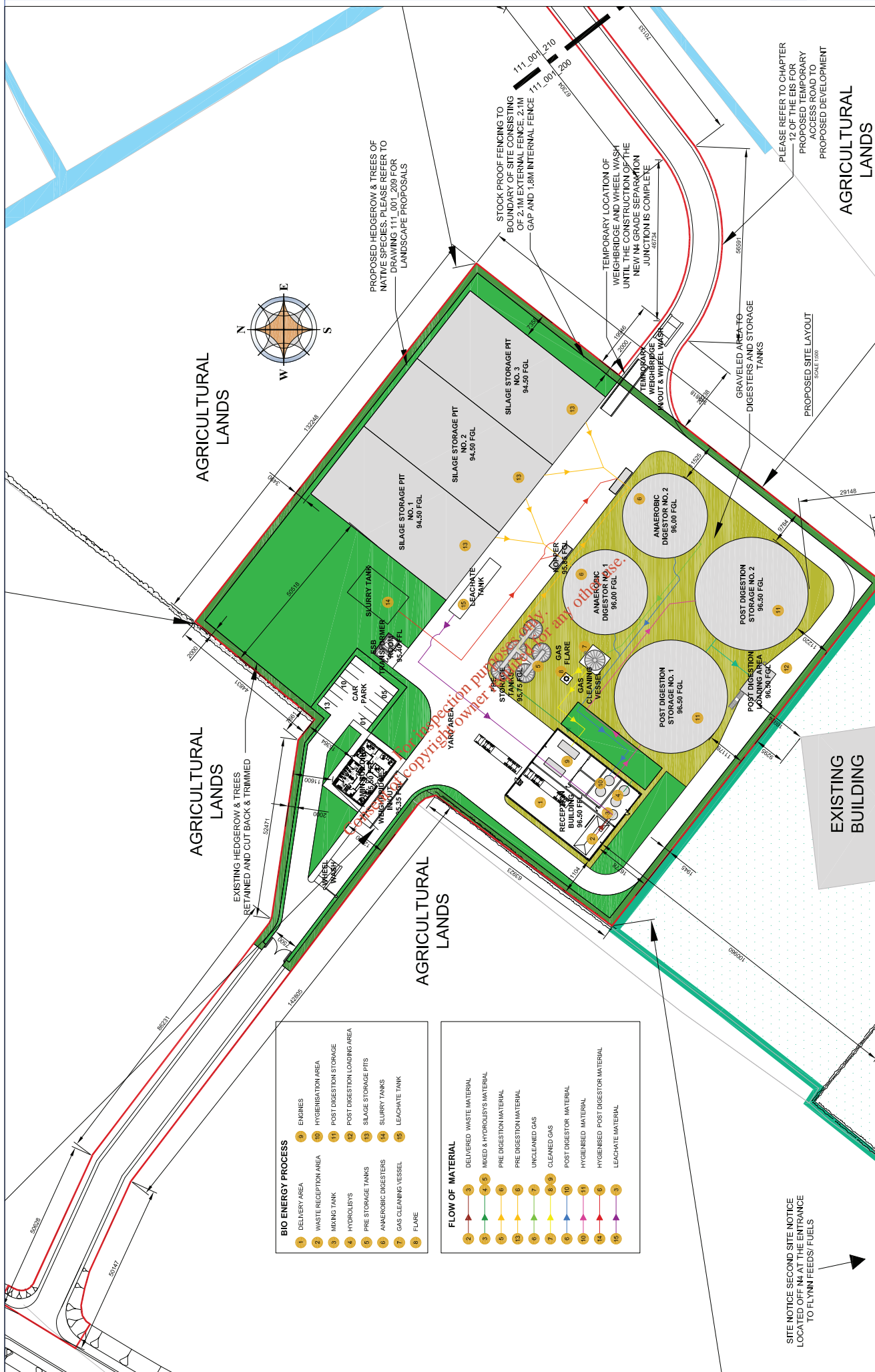

AGRICULTURAL LANDS

AGRICULTURAL LANDS

AGRICULTURAL LANDS

AGRICULTURAL LANDS

- BIO ENERGY PROCESS**
- 1 DELIVERY AREA
 - 2 WASTE RECEPTION AREA
 - 3 MIXING TANK
 - 4 HYDROLYSIS
 - 5 PRE STORAGE TANKS
 - 6 ANAEROBIC DIGESTERS
 - 7 GAS CLEANING VESSEL
 - 8 FLARE
 - 9 ENGINES
 - 10 HYDRISATION AREA
 - 11 POST DIGESTION STORAGE
 - 12 POST DIGESTION LOADING AREA
 - 13 SILAGE STORAGE PITS
 - 14 SLURRY TANKS
 - 15 LEACHATE TANK

- FLOW OF MATERIAL**
- 1 DELIVERED WASTE MATERIAL
 - 2 MIXED & HYDROLYSIS MATERIAL
 - 3 PRE DIGESTION MATERIAL
 - 4 PRE DIGESTION MATERIAL
 - 5 UNCLEANED GAS
 - 6 CLEANED GAS
 - 7 POST DIGESTOR MATERIAL
 - 8 HYDRONISED MATERIAL
 - 9 HYBRONISED POST DIGESTOR MATERIAL
 - 10 LEACHATE MATERIAL

SITE NOTICE SECOND SITE NOTICE
LOCATED OFF N4 AT THE ENTRANCE
TO FLYNN FEEDS/ FUELS

REV	DATE	DESCRIPTION
1	27/06/08	ISSUED FOR PLANNING
2	27/06/08	ISSUED FOR PLANNING
3	27/06/08	ISSUED FOR PLANNING
4	27/06/08	ISSUED FOR PLANNING
5	27/06/08	ISSUED FOR PLANNING
6	27/06/08	ISSUED FOR PLANNING
7	27/06/08	ISSUED FOR PLANNING
8	27/06/08	ISSUED FOR PLANNING
9	27/06/08	ISSUED FOR PLANNING
10	27/06/08	ISSUED FOR PLANNING
11	27/06/08	ISSUED FOR PLANNING
12	27/06/08	ISSUED FOR PLANNING
13	27/06/08	ISSUED FOR PLANNING
14	27/06/08	ISSUED FOR PLANNING
15	27/06/08	ISSUED FOR PLANNING
16	27/06/08	ISSUED FOR PLANNING
17	27/06/08	ISSUED FOR PLANNING
18	27/06/08	ISSUED FOR PLANNING
19	27/06/08	ISSUED FOR PLANNING
20	27/06/08	ISSUED FOR PLANNING
21	27/06/08	ISSUED FOR PLANNING
22	27/06/08	ISSUED FOR PLANNING
23	27/06/08	ISSUED FOR PLANNING
24	27/06/08	ISSUED FOR PLANNING
25	27/06/08	ISSUED FOR PLANNING
26	27/06/08	ISSUED FOR PLANNING
27	27/06/08	ISSUED FOR PLANNING
28	27/06/08	ISSUED FOR PLANNING
29	27/06/08	ISSUED FOR PLANNING
30	27/06/08	ISSUED FOR PLANNING
31	27/06/08	ISSUED FOR PLANNING
32	27/06/08	ISSUED FOR PLANNING
33	27/06/08	ISSUED FOR PLANNING
34	27/06/08	ISSUED FOR PLANNING
35	27/06/08	ISSUED FOR PLANNING
36	27/06/08	ISSUED FOR PLANNING
37	27/06/08	ISSUED FOR PLANNING
38	27/06/08	ISSUED FOR PLANNING
39	27/06/08	ISSUED FOR PLANNING
40	27/06/08	ISSUED FOR PLANNING
41	27/06/08	ISSUED FOR PLANNING
42	27/06/08	ISSUED FOR PLANNING
43	27/06/08	ISSUED FOR PLANNING
44	27/06/08	ISSUED FOR PLANNING
45	27/06/08	ISSUED FOR PLANNING
46	27/06/08	ISSUED FOR PLANNING
47	27/06/08	ISSUED FOR PLANNING
48	27/06/08	ISSUED FOR PLANNING
49	27/06/08	ISSUED FOR PLANNING
50	27/06/08	ISSUED FOR PLANNING
51	27/06/08	ISSUED FOR PLANNING
52	27/06/08	ISSUED FOR PLANNING
53	27/06/08	ISSUED FOR PLANNING
54	27/06/08	ISSUED FOR PLANNING
55	27/06/08	ISSUED FOR PLANNING
56	27/06/08	ISSUED FOR PLANNING
57	27/06/08	ISSUED FOR PLANNING
58	27/06/08	ISSUED FOR PLANNING
59	27/06/08	ISSUED FOR PLANNING
60	27/06/08	ISSUED FOR PLANNING
61	27/06/08	ISSUED FOR PLANNING
62	27/06/08	ISSUED FOR PLANNING
63	27/06/08	ISSUED FOR PLANNING
64	27/06/08	ISSUED FOR PLANNING
65	27/06/08	ISSUED FOR PLANNING
66	27/06/08	ISSUED FOR PLANNING
67	27/06/08	ISSUED FOR PLANNING
68	27/06/08	ISSUED FOR PLANNING
69	27/06/08	ISSUED FOR PLANNING
70	27/06/08	ISSUED FOR PLANNING
71	27/06/08	ISSUED FOR PLANNING
72	27/06/08	ISSUED FOR PLANNING
73	27/06/08	ISSUED FOR PLANNING
74	27/06/08	ISSUED FOR PLANNING
75	27/06/08	ISSUED FOR PLANNING
76	27/06/08	ISSUED FOR PLANNING
77	27/06/08	ISSUED FOR PLANNING
78	27/06/08	ISSUED FOR PLANNING
79	27/06/08	ISSUED FOR PLANNING
80	27/06/08	ISSUED FOR PLANNING
81	27/06/08	ISSUED FOR PLANNING
82	27/06/08	ISSUED FOR PLANNING
83	27/06/08	ISSUED FOR PLANNING
84	27/06/08	ISSUED FOR PLANNING
85	27/06/08	ISSUED FOR PLANNING
86	27/06/08	ISSUED FOR PLANNING
87	27/06/08	ISSUED FOR PLANNING
88	27/06/08	ISSUED FOR PLANNING
89	27/06/08	ISSUED FOR PLANNING
90	27/06/08	ISSUED FOR PLANNING
91	27/06/08	ISSUED FOR PLANNING
92	27/06/08	ISSUED FOR PLANNING
93	27/06/08	ISSUED FOR PLANNING
94	27/06/08	ISSUED FOR PLANNING
95	27/06/08	ISSUED FOR PLANNING
96	27/06/08	ISSUED FOR PLANNING
97	27/06/08	ISSUED FOR PLANNING
98	27/06/08	ISSUED FOR PLANNING
99	27/06/08	ISSUED FOR PLANNING
100	27/06/08	ISSUED FOR PLANNING

FORM NO FRM-100
REVISION DATE 27/06/08

REVISION 1

FORM NO FRM-100

REVISION 1

FORM NO FRM-100

REVISION 1

FORM NO FRM-100

REVISION 1

FORM NO FRM-100

REVISION 1

PROJECT: PROPOSED BIOENERGY FACILITY AT
 NEWTONS, THE DOWNS, MULLINGAR, CO. WESTMETH
 CLIENT: BIO AGRICAS LTD.
 ARCHITECTS: martin architects
 SCALE: 1:500
 DATE: 02/04/2011
 SHEET 1 OF 2
 DRAWING NO: 111/000/200
 PROJECT: PROPOSED BIOENERGY FACILITY AT
 NEWTONS, THE DOWNS, MULLINGAR, CO. WESTMETH
 CLIENT: BIO AGRICAS LTD.
 ARCHITECTS: martin architects
 SCALE: 1:500
 DATE: 02/04/2011
 SHEET 1 OF 2
 DRAWING NO: 111/000/200

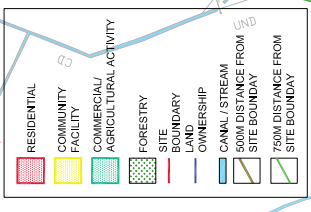
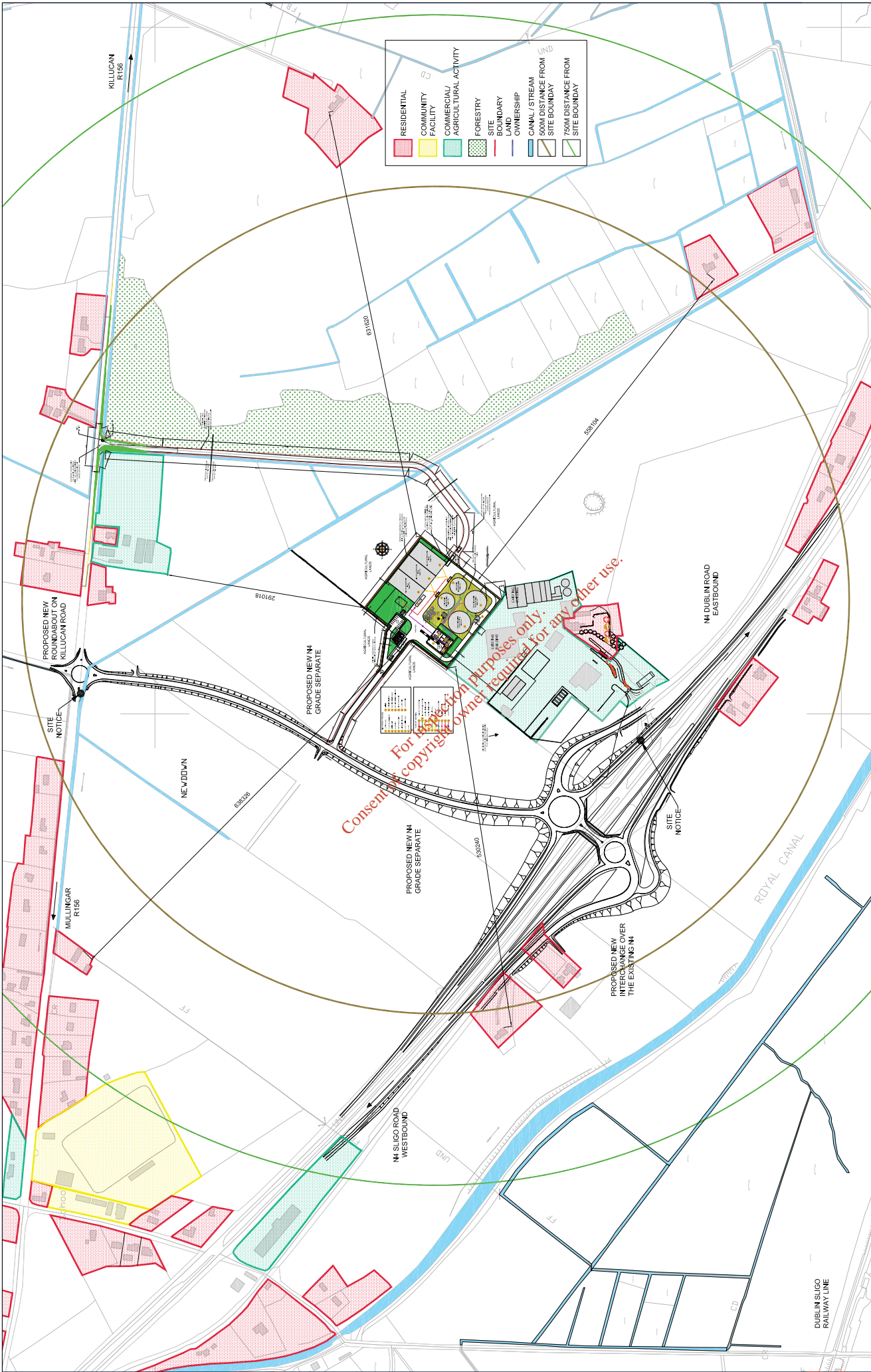

PROPOSED BIOREENERGY FACILITY AT NEWDOWN, TIEBURN ROAD, CO. WESTMEATH

CLIENT: BIO AGRIEAS LTD.

DATE: 11/10/2011

SCALE: 1:2500

PROJECT NO.: 111/000/201

DATE: 02/04/2011

PROJECT: SITE LOCATION MAP

REV	NO	DESCRIPTION	DATE
01	01	ISSUED FOR TENDERS	

APPROVALS:

Author: [Name] Date: [Date]

Check: [Name] Date: [Date]

Drawn: [Name] Date: [Date]

Project Manager: [Name] Date: [Date]

Client: [Name] Date: [Date]

Scale: [Scale]

Sheet: [Sheet]

Project: [Project Name]

Client: [Client Name]

Consent & copyright owned requiring for any other use.

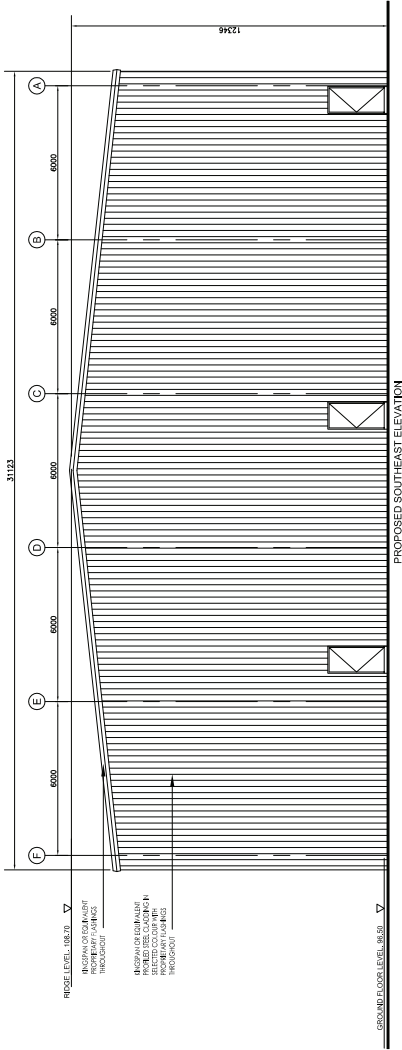
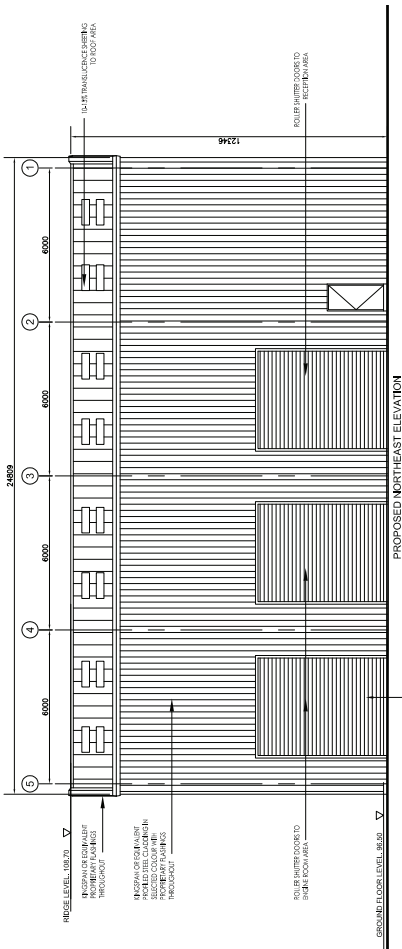

Consent of copyright owner required for any other use.
 For inspection purposes only.

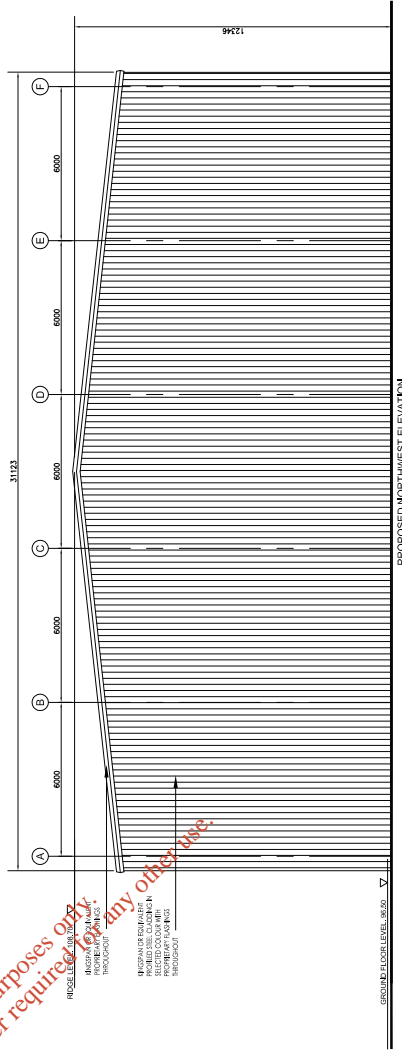
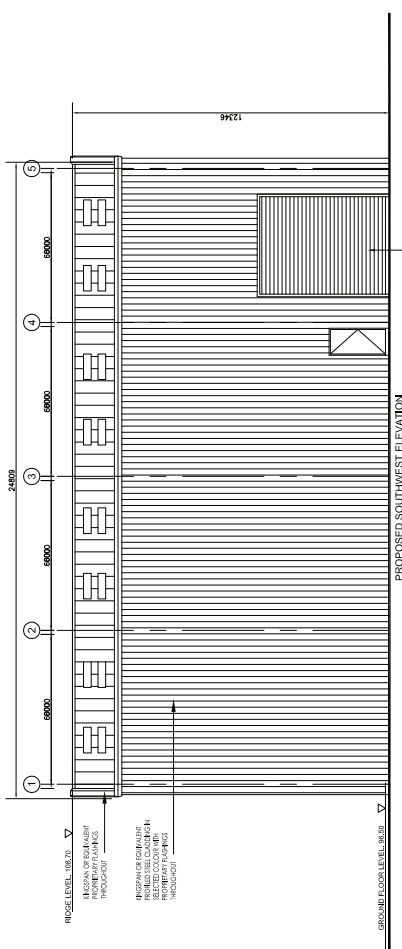

PROJECT INFORMATION PROJECT NO: 1111001/203 PROJECT NAME: PROPOSED BIOMASS FACILITY AT NEWMOONS, THE DOWNS, MULLINGAR, CO. WESTMEATH DATE: 02/04/2011 DRAWN BY:		REV: D1 DATE:	SHEET NO: 01 OF: 10 SCALE: 1:100
CLIENT: BID AGRICAS LTD.			
ARCHITECT:		PROJECT: PROPOSED BIOMASS FACILITY AT NEWMOONS, THE DOWNS, MULLINGAR, CO. WESTMEATH	
DATE: 02/04/2011		SCALE: 1:100	
DRAWING NO: 1111001/203			
REV: D1 DATE: 02/04/2011			
PROJECT: PROPOSED BIOMASS FACILITY AT NEWMOONS, THE DOWNS, MULLINGAR, CO. WESTMEATH			
CLIENT: BID AGRICAS LTD.			
SCALE: 1:100			

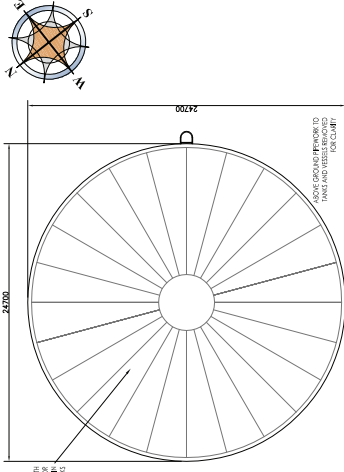
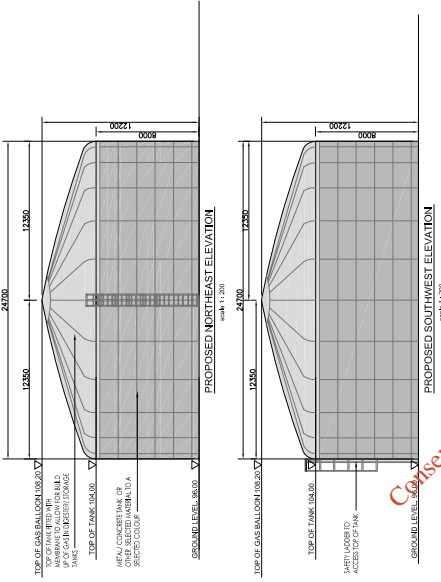
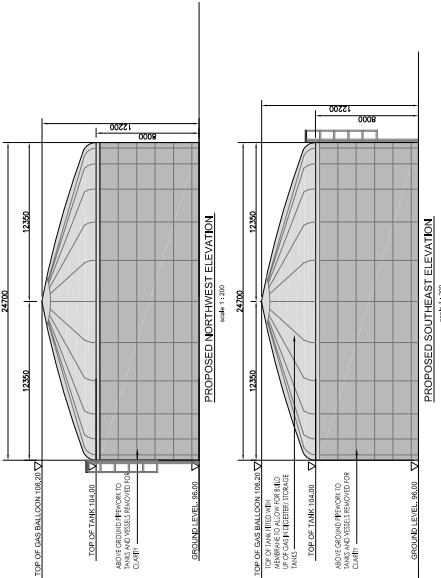

PROPOSED ANAEROBIC DIGESTERS PLAN
SCALE 1:200

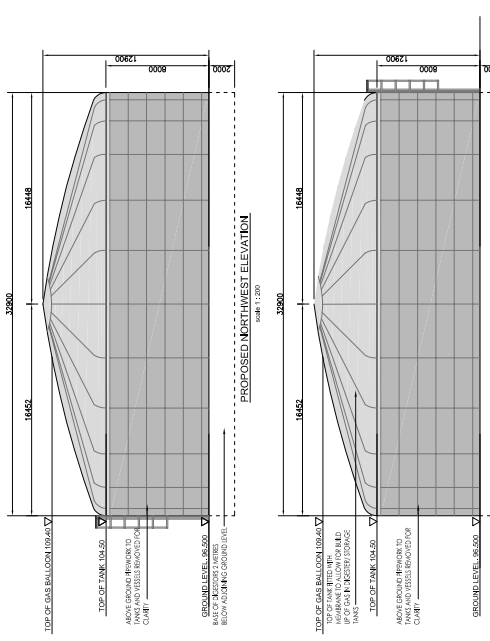

PROPOSED ANAEROBIC DIGESTERS AND
POST-DIGESTION STORAGE TANKS PLAN
SCALE 1:200

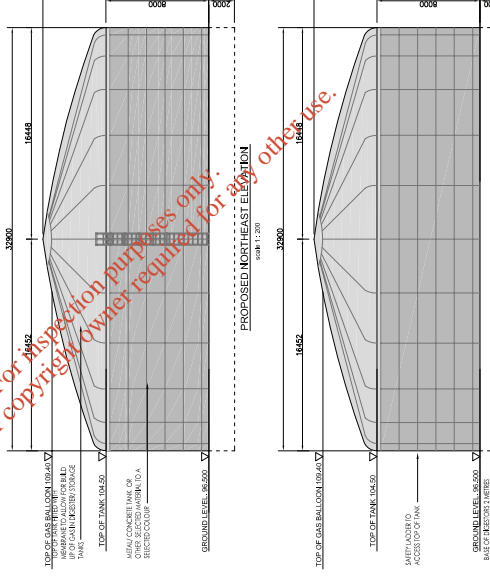

PROPOSED ANAEROBIC DIGESTERS AND
POST-DIGESTION STORAGE TANKS PLAN
SCALE 1:200

Consent of copyright owner required for any other use.

NEWDOWNS THE DOWNS MALINGAR CO. WESTMEATH
108047 BIO-AGRICAS LTD.

111/001/204
PROPOSED PLANS AND ELEVATIONS OF
ANAEROBIC DIGESTERS/ POST STORAGE TANKS
PLANNING

REV	DATE	BY	CHKD	DESCRIBED
D1	11/11/2011	DI	DI	PROPOSED PLANS AND ELEVATIONS OF ANAEROBIC DIGESTERS/ POST STORAGE TANKS PLANNING

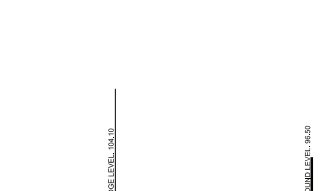
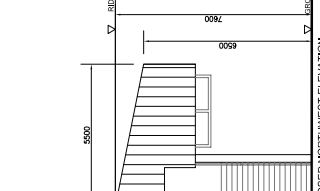
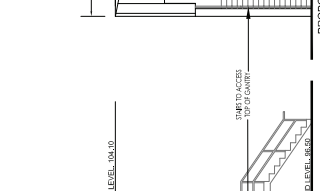
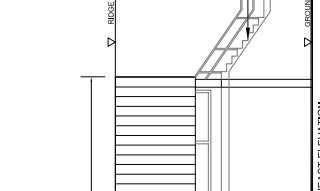
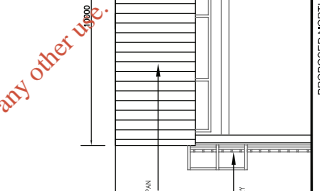
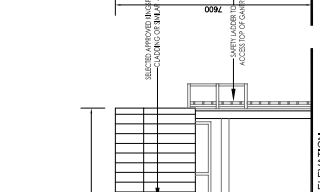
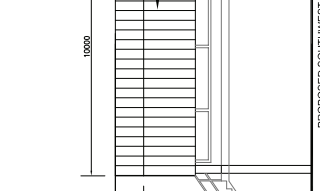
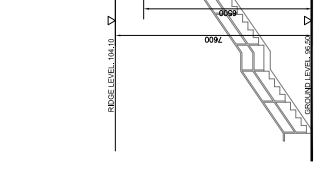
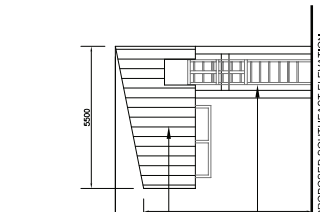
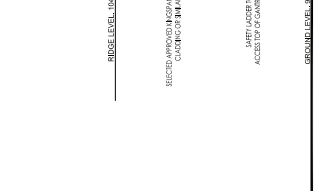
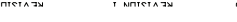
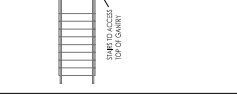
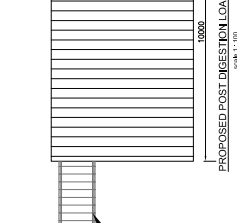
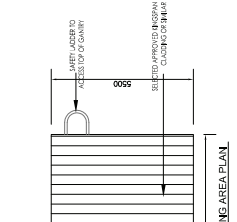
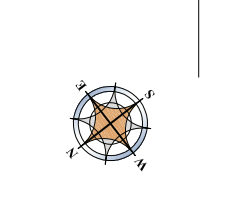
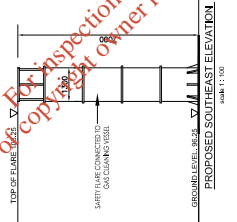
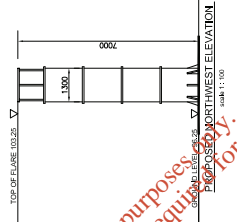
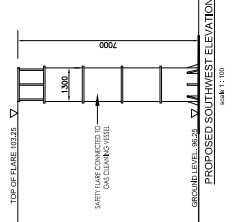
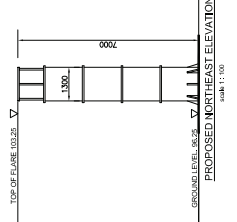
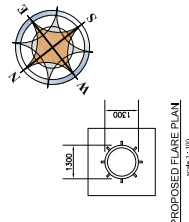
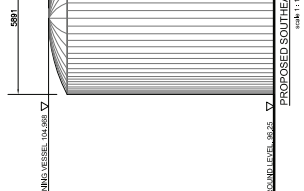
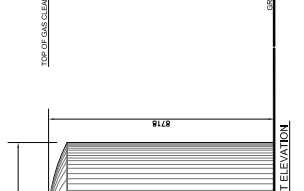
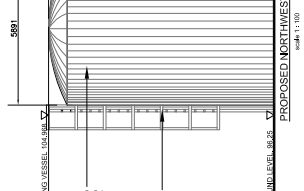
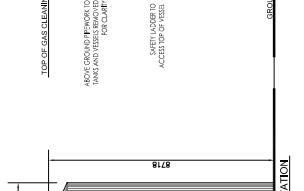
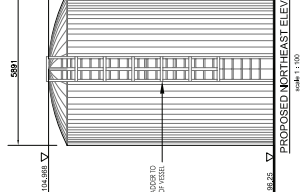
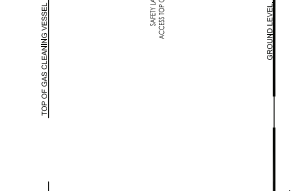
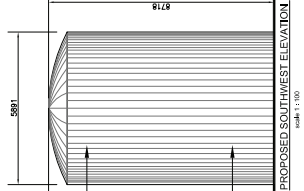
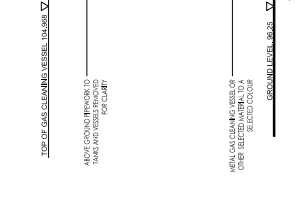
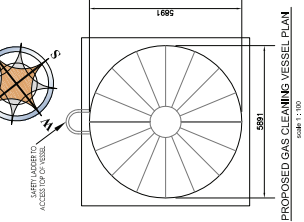
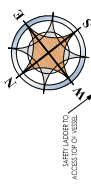

Consent of copyright owner required for any other use.

		PROJECT NO. 111/001/2005 PROJECT NAME: PROPOSED GAS CLEANING VESSEL, FLARE AND POST DIGESTION LOADING AREA CLIENT: BIO AGRIGAS LTD.	DATE: 02/04/2011 SCALE: 1:100 SHEET: PLANNING
REV	DATE	DESCRIPTION	BY
01	02/04/2011	PROPOSED GAS CLEANING VESSEL, FLARE AND POST DIGESTION LOADING AREA	PLANNING

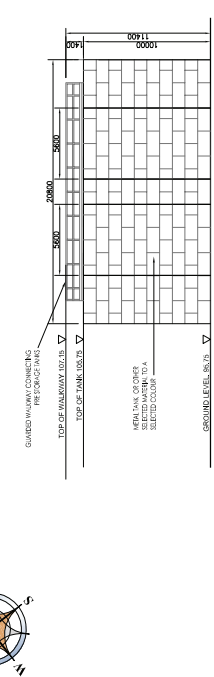
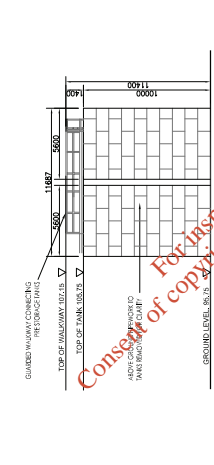
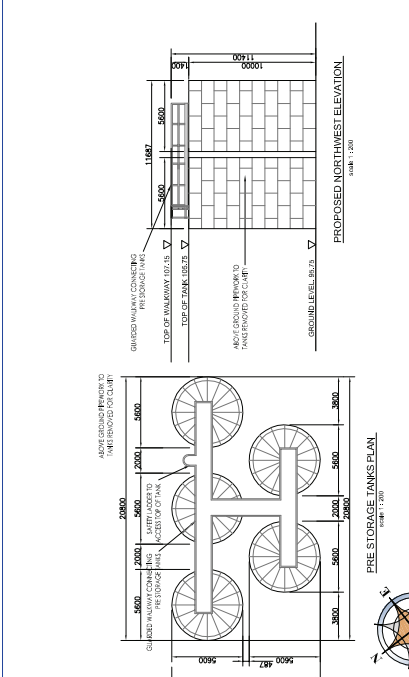
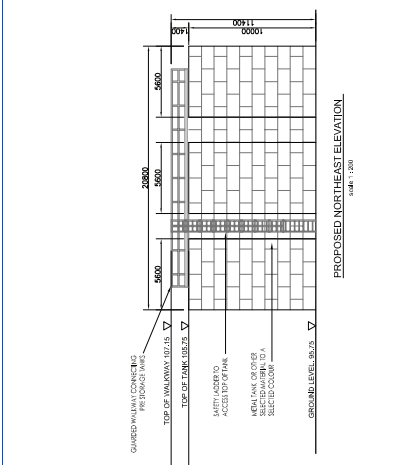
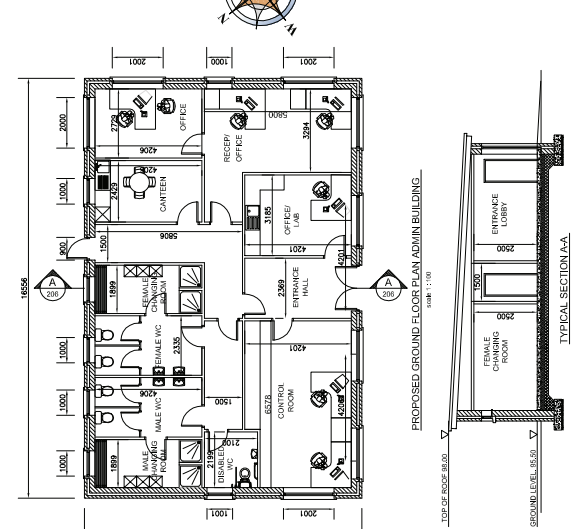
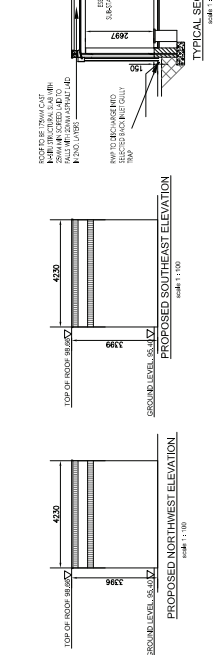
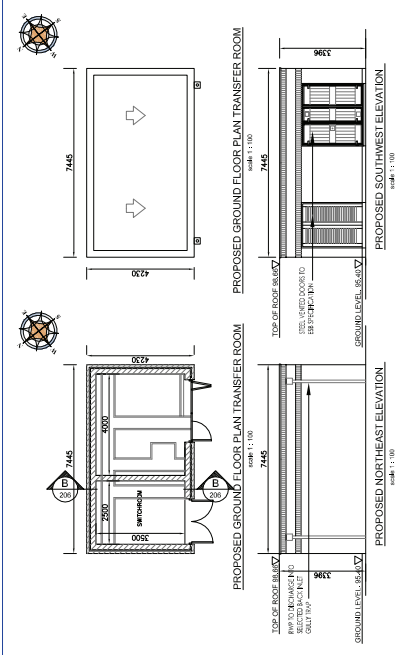

For inspection purposes only. Consent of copyright owner required for any other use.

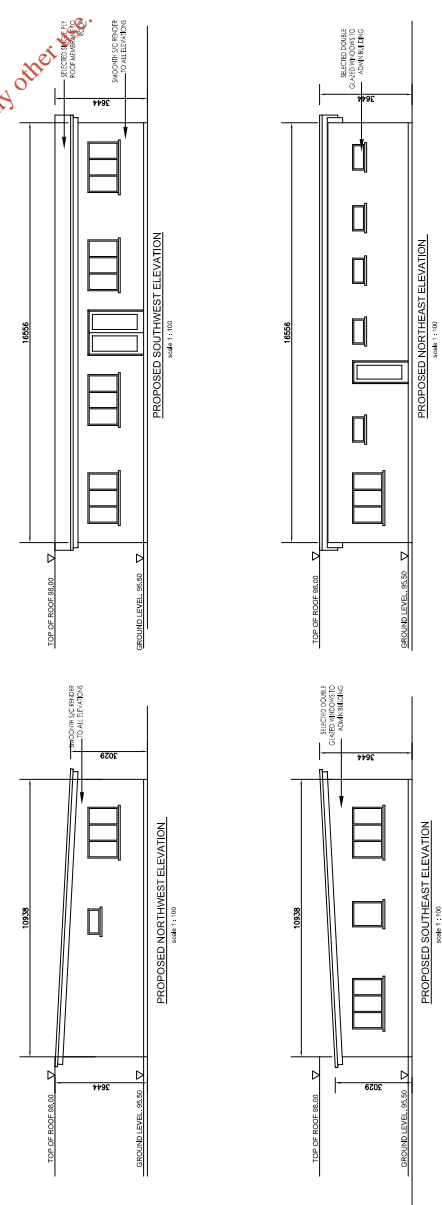

<p>DATE: 11/01/2011</p> <p>PROJECT: PROPOSED BIOMETHANE FACILITY AT RENDOWNS, THE DOWNS, MULLINGAR, CO. WESTMEATH</p> <p>CLIENT: BICO AGRICULTURE</p>	<p>NO. SHEETS: 111,001/226</p> <p>NO. SHEETS USED: 111,001/226</p> <p>NO. SHEETS LEFT: 0</p> <p>NO. SHEETS MISSING: 0</p> <p>NO. SHEETS REVISIONS: 0</p>	<p>REV: CS</p> <p>REV: DI</p> <p>REV: PL</p> <p>REV: AT</p> <p>REV: 11/03 & 1/200</p> <p>REV: 02/04/2011</p> <p>REV: PLANNING</p>
<p>DATE: 11/01/2011</p> <p>PROJECT: PROPOSED BIOMETHANE FACILITY AT RENDOWNS, THE DOWNS, MULLINGAR, CO. WESTMEATH</p> <p>CLIENT: BICO AGRICULTURE</p>	<p>NO. SHEETS: 111,001/226</p> <p>NO. SHEETS USED: 111,001/226</p> <p>NO. SHEETS LEFT: 0</p> <p>NO. SHEETS MISSING: 0</p> <p>NO. SHEETS REVISIONS: 0</p>	<p>REV: CS</p> <p>REV: DI</p> <p>REV: PL</p> <p>REV: AT</p> <p>REV: 11/03 & 1/200</p> <p>REV: 02/04/2011</p> <p>REV: PLANNING</p>
<p>DATE: 11/01/2011</p> <p>PROJECT: PROPOSED BIOMETHANE FACILITY AT RENDOWNS, THE DOWNS, MULLINGAR, CO. WESTMEATH</p> <p>CLIENT: BICO AGRICULTURE</p>	<p>NO. SHEETS: 111,001/226</p> <p>NO. SHEETS USED: 111,001/226</p> <p>NO. SHEETS LEFT: 0</p> <p>NO. SHEETS MISSING: 0</p> <p>NO. SHEETS REVISIONS: 0</p>	<p>REV: CS</p> <p>REV: DI</p> <p>REV: PL</p> <p>REV: AT</p> <p>REV: 11/03 & 1/200</p> <p>REV: 02/04/2011</p> <p>REV: PLANNING</p>
<p>DATE: 11/01/2011</p> <p>PROJECT: PROPOSED BIOMETHANE FACILITY AT RENDOWNS, THE DOWNS, MULLINGAR, CO. WESTMEATH</p> <p>CLIENT: BICO AGRICULTURE</p>	<p>NO. SHEETS: 111,001/226</p> <p>NO. SHEETS USED: 111,001/226</p> <p>NO. SHEETS LEFT: 0</p> <p>NO. SHEETS MISSING: 0</p> <p>NO. SHEETS REVISIONS: 0</p>	<p>REV: CS</p> <p>REV: DI</p> <p>REV: PL</p> <p>REV: AT</p> <p>REV: 11/03 & 1/200</p> <p>REV: 02/04/2011</p> <p>REV: PLANNING</p>

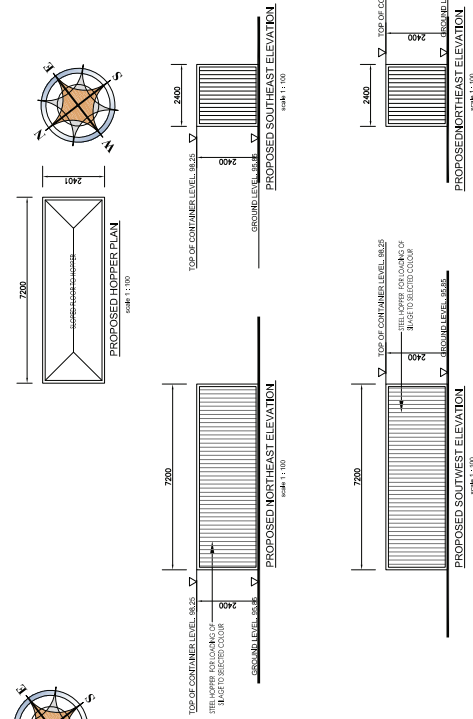
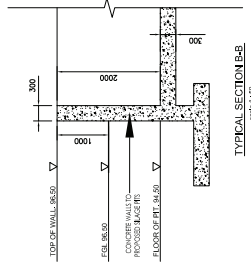
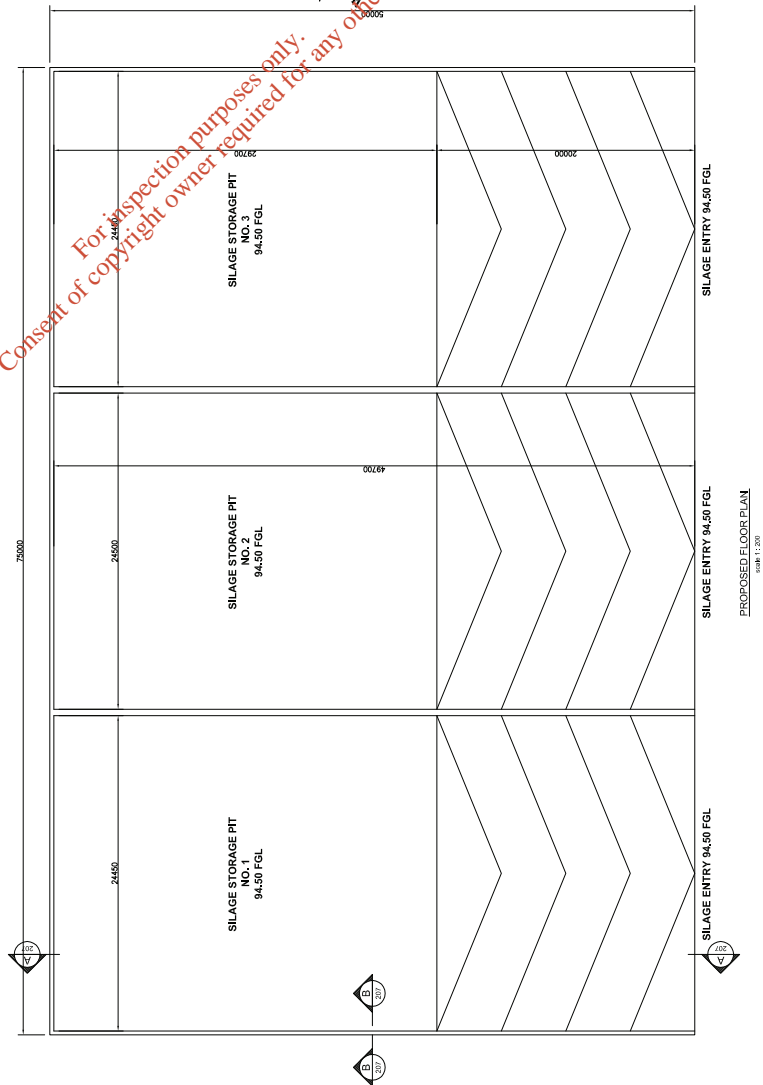
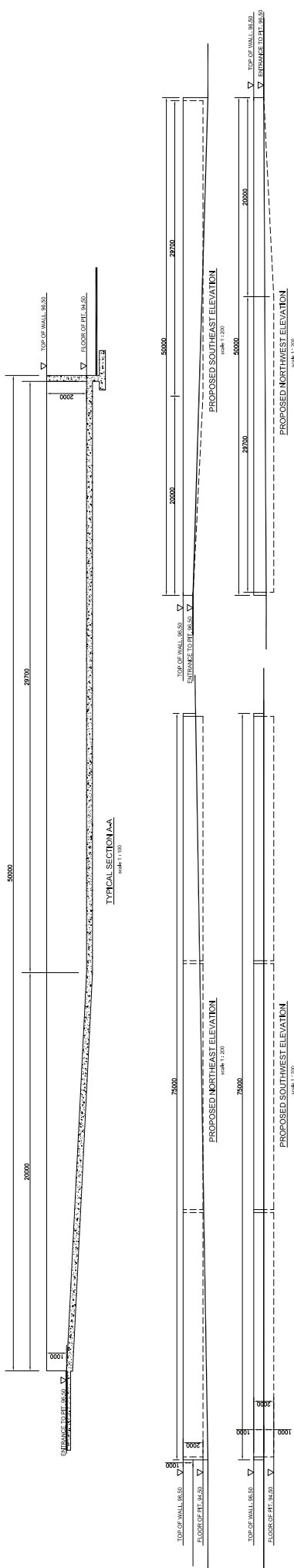

REV.	DATE	DESCRIPTION	BY	CHK.
01	02/04/2011	ISSUED FOR TENDERS		
02	02/04/2011	AS SHOWN		

PROJECT: PROPOSED STORAGE STORAGE PITS AND HOPPER TO DIGESTORS
CLIENT: NEW-DOWNS, THE ENGINEERING & CONSTRUCTION COMPANY
DRAWING NO: 1111/001/207
DATE: 02/04/2011

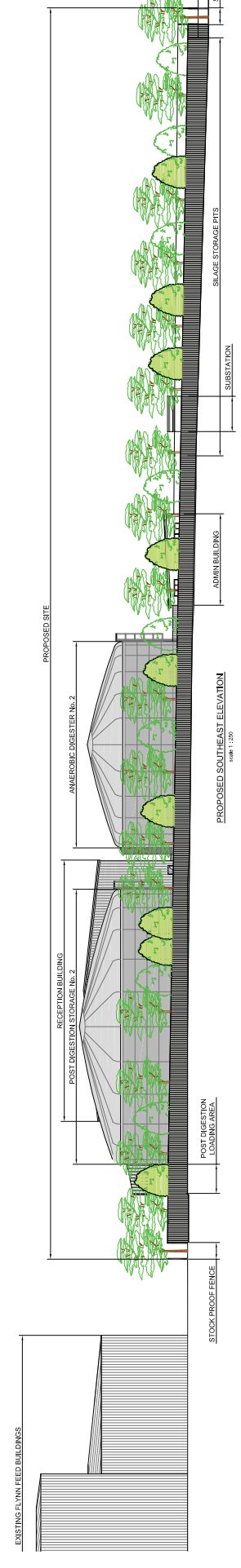
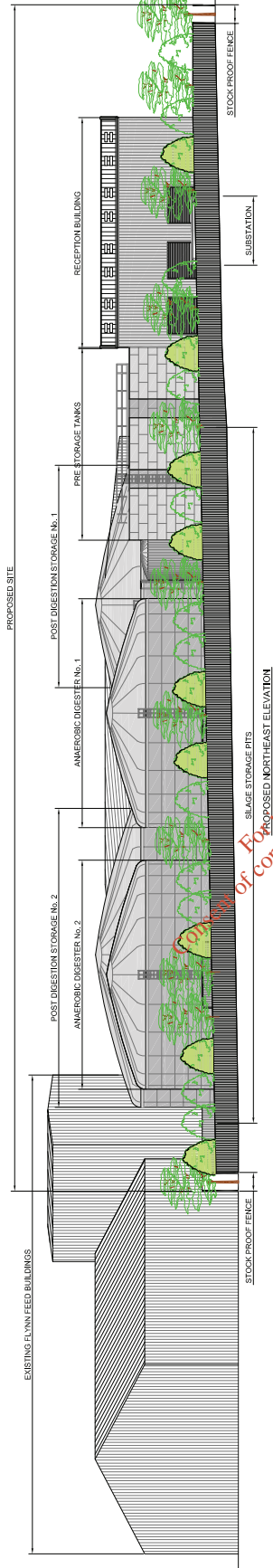
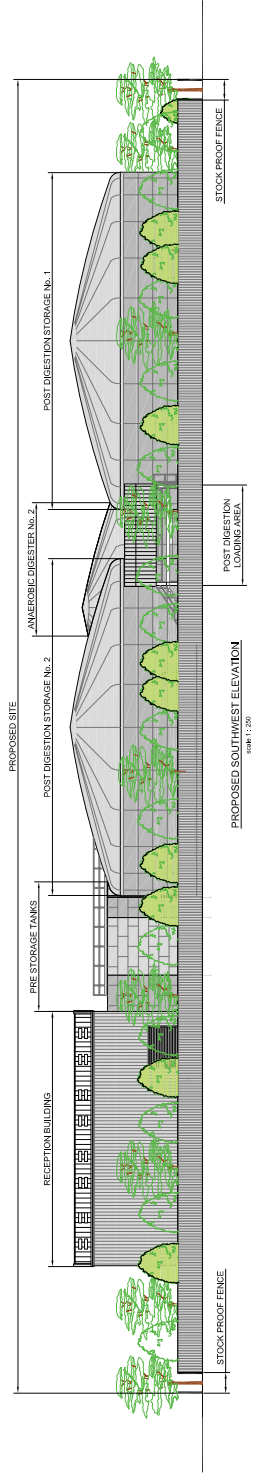

REVISION DATE 27/06/08

REVISION 1

FORM NO RM-010

EPA Expot 19-02-2014:23:32:39

This inspection purposes only.
 Plans of copyright owner required for any other use.

REV	DATE	DESCRIPTION	BY	CHKD
01	11/06/08	ISSUED FOR PERMIT	MB	CS
02		REVISED	MB	CS
03		REVISED	MB	CS
04		REVISED	MB	CS
05		REVISED	MB	CS
06		REVISED	MB	CS
07		REVISED	MB	CS
08		REVISED	MB	CS
09		REVISED	MB	CS
10		REVISED	MB	CS
11		REVISED	MB	CS
12		REVISED	MB	CS
13		REVISED	MB	CS
14		REVISED	MB	CS
15		REVISED	MB	CS
16		REVISED	MB	CS
17		REVISED	MB	CS
18		REVISED	MB	CS
19		REVISED	MB	CS
20		REVISED	MB	CS
21		REVISED	MB	CS
22		REVISED	MB	CS
23		REVISED	MB	CS
24		REVISED	MB	CS
25		REVISED	MB	CS
26		REVISED	MB	CS
27		REVISED	MB	CS
28		REVISED	MB	CS
29		REVISED	MB	CS
30		REVISED	MB	CS
31		REVISED	MB	CS
32		REVISED	MB	CS
33		REVISED	MB	CS
34		REVISED	MB	CS
35		REVISED	MB	CS
36		REVISED	MB	CS
37		REVISED	MB	CS
38		REVISED	MB	CS
39		REVISED	MB	CS
40		REVISED	MB	CS
41		REVISED	MB	CS
42		REVISED	MB	CS
43		REVISED	MB	CS
44		REVISED	MB	CS
45		REVISED	MB	CS
46		REVISED	MB	CS
47		REVISED	MB	CS
48		REVISED	MB	CS
49		REVISED	MB	CS
50		REVISED	MB	CS
51		REVISED	MB	CS
52		REVISED	MB	CS
53		REVISED	MB	CS
54		REVISED	MB	CS
55		REVISED	MB	CS
56		REVISED	MB	CS
57		REVISED	MB	CS
58		REVISED	MB	CS
59		REVISED	MB	CS
60		REVISED	MB	CS
61		REVISED	MB	CS
62		REVISED	MB	CS
63		REVISED	MB	CS
64		REVISED	MB	CS
65		REVISED	MB	CS
66		REVISED	MB	CS
67		REVISED	MB	CS
68		REVISED	MB	CS
69		REVISED	MB	CS
70		REVISED	MB	CS
71		REVISED	MB	CS
72		REVISED	MB	CS
73		REVISED	MB	CS
74		REVISED	MB	CS
75		REVISED	MB	CS
76		REVISED	MB	CS
77		REVISED	MB	CS
78		REVISED	MB	CS
79		REVISED	MB	CS
80		REVISED	MB	CS
81		REVISED	MB	CS
82		REVISED	MB	CS
83		REVISED	MB	CS
84		REVISED	MB	CS
85		REVISED	MB	CS
86		REVISED	MB	CS
87		REVISED	MB	CS
88		REVISED	MB	CS
89		REVISED	MB	CS
90		REVISED	MB	CS
91		REVISED	MB	CS
92		REVISED	MB	CS
93		REVISED	MB	CS
94		REVISED	MB	CS
95		REVISED	MB	CS
96		REVISED	MB	CS
97		REVISED	MB	CS
98		REVISED	MB	CS
99		REVISED	MB	CS
100		REVISED	MB	CS

marlin architects
 PROPOSED BIOENERGY FACILITY AT
 NEWDOWNS, THE DOWNS, MILLINGAR, CO. WESTMEATH
 CLIENT: BIO AGRIGAS LTD.

DRAWING NO: 11/001/288
 DATE: 11/06/08
 PROJECT: PROPOSED BIOENERGY FACILITY AT NEWDOWNS, THE DOWNS, MILLINGAR, CO. WESTMEATH
 CLIENT: BIO AGRIGAS LTD.
 CONTIGUOUS ELEVATIONS
 DATE: 08/09/2011
 DRAWN BY: MB
 CHECKED BY: CS
 APPROVED BY: MB
 PROJECT NO: 11/001/288



PLANTING SCHEDULE
A COPSES ON SITE BOUNDARY Plants at 1.5m centres as 900 - 1200mm whips
Acer campestre (Maple) 30%
Fraxinus excelsior (Ash) 35%
Salix caprea (Willow) 20%
Ilex aquifolium (Holly) 20%
B GRASS OR GROUND COVER Planted at 1.5m centres 900mm - 1200mm whips (flexed) 800mm plants (grubbed)
Alnus glutinosa (Alder) 40%
Betula pubescens (Bitch) 40%
Salix caprea (Willow) 10%
Sorbus Ailam (White Beam) 10%
C GRAVELED AREA
SITE BOUNDARY
CANAL / STREAM
1 2 rows of 2.4m high stock proof fence spaced 2 metres apart to entire site boundary
2 2.4m high security gates to main entrance

Notes:
Existing hedgerows to be cut back and trimmed. Briars and other invasive vegetation to be removed. Hedgerows to be replaced with a new planting regime. The new hedgerows will consist of both planting as necessary to replace the existing hedgerows with trees and shrubs as indicated, and by widening the hedgerow to between 3 and 4m width.
All plants to be prepared with 20 litres of water, 20 litres of manure and 700g of fertiliser. Pits to be 350mm wide, the bottom of pits to be dug over to 300mm below the pit to assist drainage.
Trees above 6m to have 50x50 treated timber stakes, all other plants to have support cane. All plants to have rabbit protection sleeve.

PROPOSED TEMPORARY ACCESS ROAD NOT INCLUDED IN PLAN DUE TO THE TEMPORARY USE OF THE ROAD FOR THE PROPOSED DEVELOPMENT.

REV	NO	DATE	DESCRIPTION
D1	1	11/10/2009	PROPOSED SITE LANDSCAPING
D1	2	02/04/2011	PLANNING

DATE: 11/10/2009
DRAWN BY: [Name]
CHECKED BY: [Name]
SCALE: 1:500
PROJECT NO.: [Number]
PROJECT NAME: PROPOSED BIENERGY FACILITY AT NEWDOWN, THE DOWNS, MULLINGAR, CO. WESTMEATH
CLIENT: BIO AGRIGAS LTD.

marlin architects
PROPOSED BIENERGY FACILITY AT NEWDOWN, THE DOWNS, MULLINGAR, CO. WESTMEATH
BIO AGRIGAS LTD.

REV	NO	DATE	DESCRIPTION
D1	1	11/10/2009	PROPOSED SITE LANDSCAPING
D1	2	02/04/2011	PLANNING

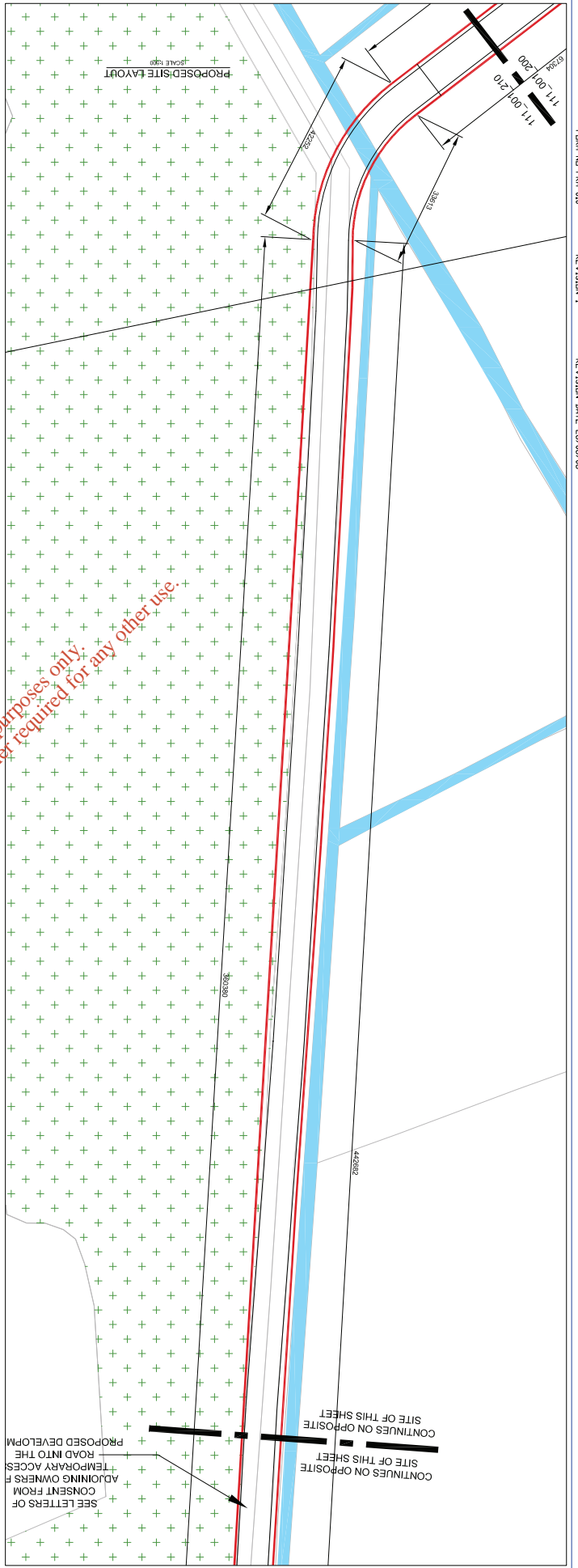
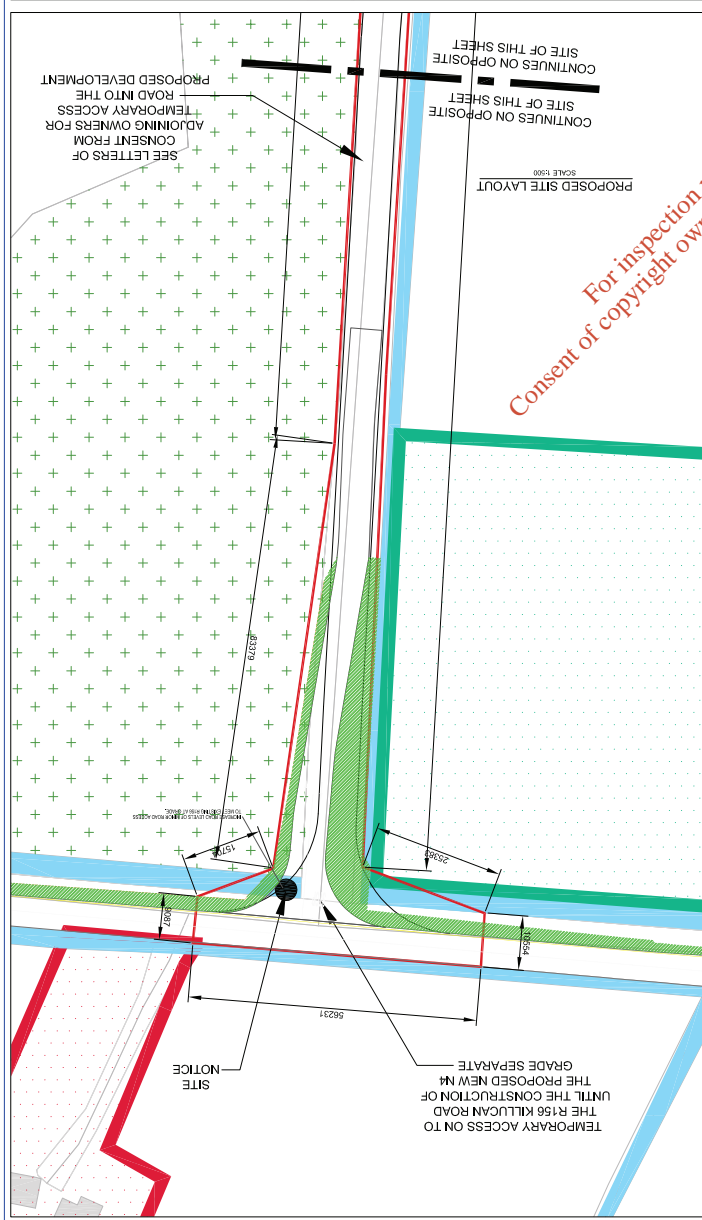
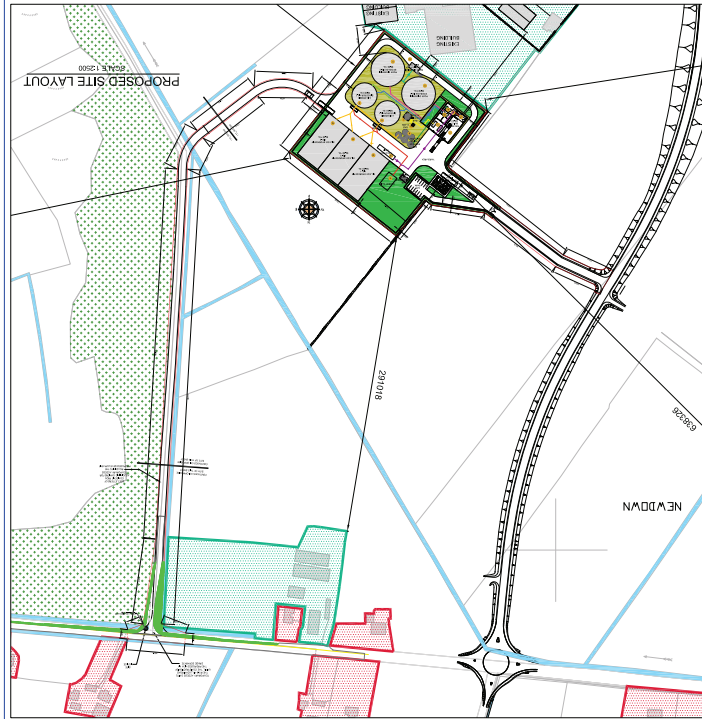

For inspection purposes only. Consent of copyright owner required for any other use.

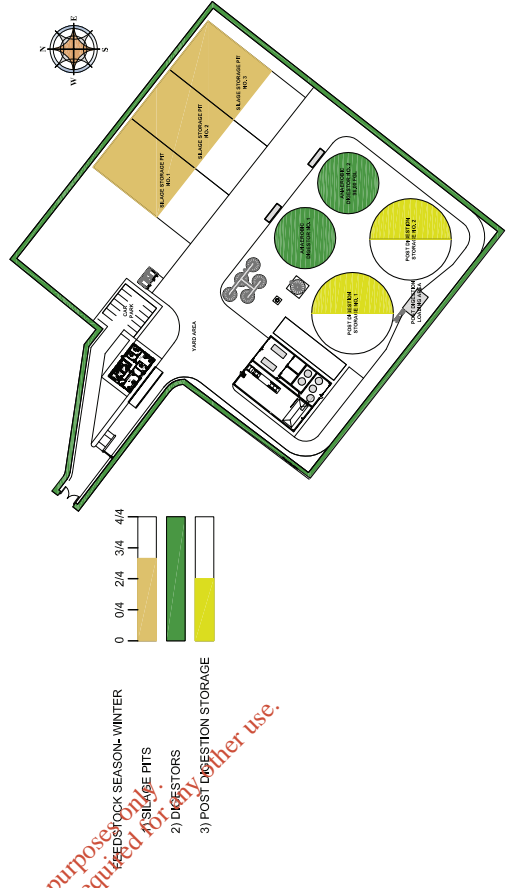
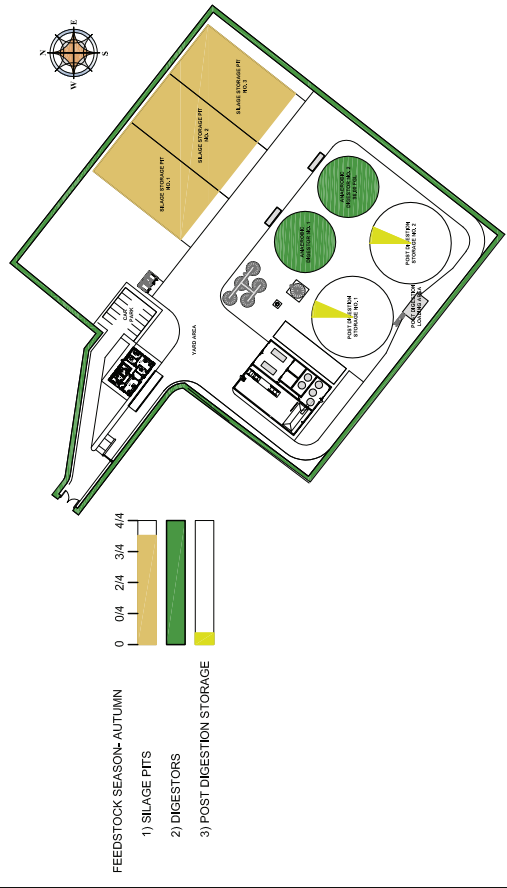
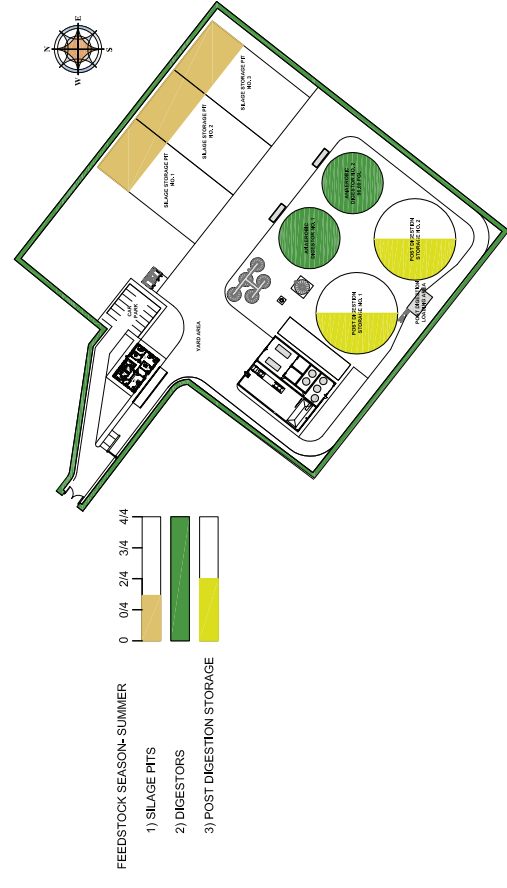
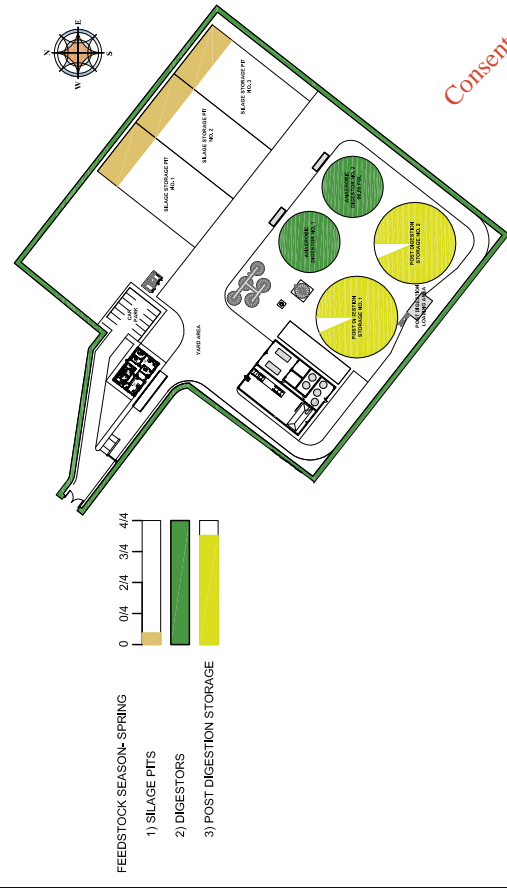

For inspection purposes only.
Consent of copyright owner required for any other use.

FOR ILLUSTRATION PURPOSES ONLY

<p>PROPOSED BIENERGY FACILITY AT NEWDOWNS, THE DOWNS, MULLINGAR, CO. WESTMEATH</p> <p>CLIENT BIO AGRICOLA LTD.</p>		<p>PROJECT NO. 111/001/211</p> <p>DATE 02/04/2011</p> <p>SCALE NTS</p>
<p>REV INT DESCRIPTION</p> <p>01 E8 ISSUED FOR PLANNING</p>	<p>REV INT DESCRIPTION</p>	<p>PROPOSED BIENERGY FACILITY AT NEWDOWNS, THE DOWNS, MULLINGAR, CO. WESTMEATH</p>
<p>PROJECT NO. 111/001/211</p> <p>DATE 02/04/2011</p> <p>SCALE NTS</p>		
<p>PROPOSED BIENERGY FACILITY AT NEWDOWNS, THE DOWNS, MULLINGAR, CO. WESTMEATH</p>		
<p>CLIENT BIO AGRICOLA LTD.</p>		

REV	INT	DESCRIPTION
01	E8	ISSUED FOR PLANNING

PROJECT NO.	111/001/211
DATE	02/04/2011
SCALE	NTS

PROJECT NO.	111/001/211
DATE	02/04/2011
SCALE	NTS

PROJECT NO.	111/001/211
DATE	02/04/2011
SCALE	NTS

PROJECT NO.	111/001/211
DATE	02/04/2011
SCALE	NTS

PROJECT NO.	111/001/211
DATE	02/04/2011
SCALE	NTS

PROJECT NO.	111/001/211
DATE	02/04/2011
SCALE	NTS

PROJECT NO.	111/001/211
DATE	02/04/2011
SCALE	NTS

PROJECT NO.	111/001/211
DATE	02/04/2011
SCALE	NTS

PROJECT NO.	111/001/211
DATE	02/04/2011
SCALE	NTS

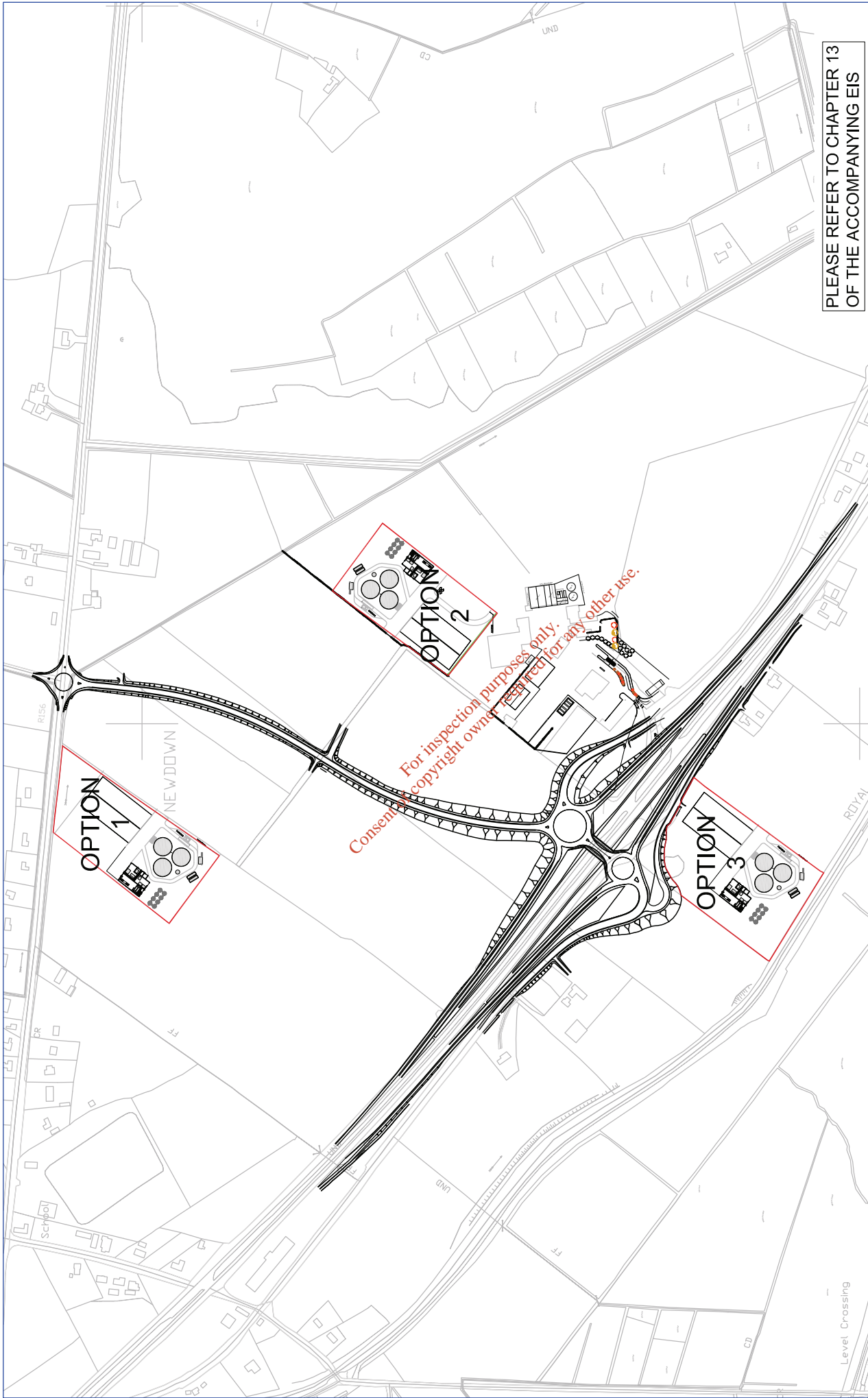

**PLEASE REFER TO CHAPTER 13
OF THE ACCOMPANYING EIS**

PROJECT TITLE: PROPOSED BIOENERGY FACILITY AT NEWDOWN, THE DOWNS, MULLINGAR, CO. WESTMEATH CLIENT: BIO AGRIGAS LTD.		DRAWING NO: 111/001/212 DRAWING TITLE: ALTERNATIVE SITES		REV: CB CORRIGED	REV: D1 PAPER SIZE: A3
PROJECT NO: 111/001/212 PROJECT DATE: 11/01/2012 PROJECT LOCATION: NEWDOWN, THE DOWNS, MULLINGAR, CO. WESTMEATH		DRAWING DATE: 11/01/2012 DRAWING SCALE: NTS		REV: NTS DATE: 02/04/2011 DRAWING SCALE: NTS	
PROJECT NO: 111/001/212 PROJECT DATE: 11/01/2012 PROJECT LOCATION: NEWDOWN, THE DOWNS, MULLINGAR, CO. WESTMEATH		DRAWING NO: 111/001/212 DRAWING TITLE: ALTERNATIVE SITES		REV: NTS DATE: 02/04/2011 DRAWING SCALE: NTS	
PROJECT TITLE: PROPOSED BIOENERGY FACILITY AT NEWDOWN, THE DOWNS, MULLINGAR, CO. WESTMEATH CLIENT: BIO AGRIGAS LTD.		DRAWING NO: 111/001/212 DRAWING TITLE: ALTERNATIVE SITES		REV: NTS DATE: 02/04/2011 DRAWING SCALE: NTS	
PROJECT TITLE: PROPOSED BIOENERGY FACILITY AT NEWDOWN, THE DOWNS, MULLINGAR, CO. WESTMEATH CLIENT: BIO AGRIGAS LTD.		DRAWING NO: 111/001/212 DRAWING TITLE: ALTERNATIVE SITES		REV: NTS DATE: 02/04/2011 DRAWING SCALE: NTS	



PROPOSED BIOENERGY FACILITY AT
NEWDOWN, THE DOWNS, MULLINGAR, CO. WESTMEATH
CLIENT: BIO AGRIGAS LTD.

REV	DATE	DESCRIPTION
D1	11/01/2012	ISSUED FOR PLANNING

Copyright reserved for any other use. Consent for inspection purposes only. Copyright reserved for any other use.

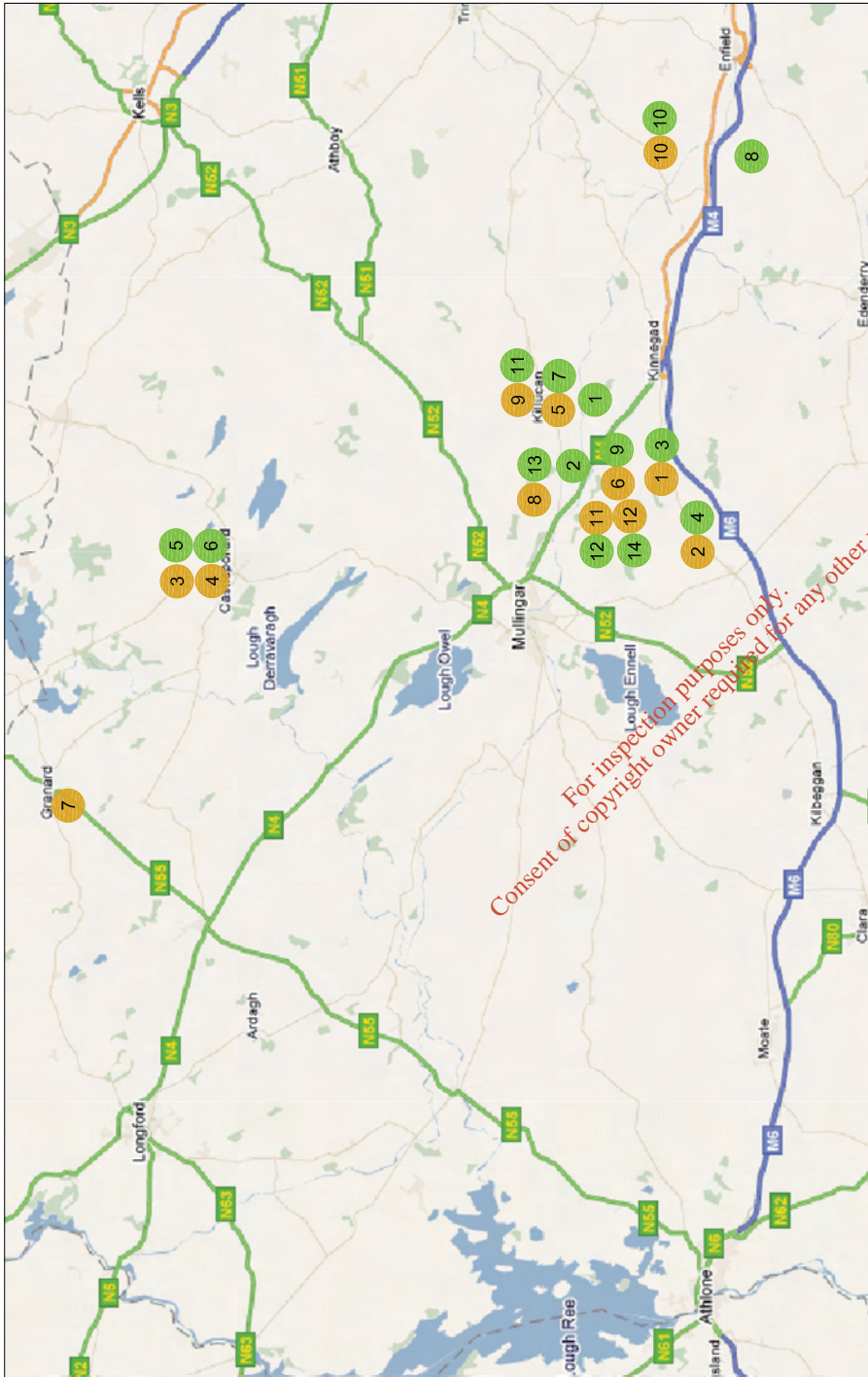

SUPPLIERS OF FEED STOCK

1	PATRICK A DARDIS-CLONFAD, KINNEGAD
2	LEO WRIGHT- GORTUAMON MILLTOWNPASS
3	MICHAEL FAY- FREIGHMORE, CASTLEPOLLARD
4	WILLIAM FAY- FREIGHMORE, CASTLEPOLLARD
5	PAT LYNAM- PORTERSTOWN, KILLUCAN
6	JOHN FLYNN- LOWTOWN, CORALSTOWN
7	BAKERY WASTE
8	PAUL FLYNN- NEWDOWN, THE DOWNS
9	PAUL CONNOR- BALROWAN, KILLUCAN
10	W. BUTTIMER & SONS- DALYSTOWN, LONGWOOD
11	FRANCES FLYNN- LOWTOWN, CORALSTOWN
12	MATTHEW GLENNON- HIGHTOWN CORALSTOWN

RECEIVERS OF PRODUCT

1	THOMAS CLEARY- BALLINLA, KILLUCAN
2	THOMAS FLYNN- WOODFORT, THE DOWNS
3	PATRICK A DARDIS- CLONFAD, KINNEGAD
4	LEO WRIGHT- GORTUAMON MILLTOWNPASS
5	MICHAEL FAY- FREIGHMORE, CASTLEPOLLARD
6	WILLIAM FAY- FREIGHMORE, CASTLEPOLLARD
7	PAT LYNAM- PORTERSTOWN, KILLUCAN
8	JOHN SOLLEY- CADAMSTOWN, BROADFORD
9	JOHN FLYNN- LOWTOWN, CORALSTOWN
10	W. BUTTIMER & SONS- DALYSTOWN, LONGWOOD
11	PAUL CONNOR- BALROWAN, KILLUCAN
12	FRANCES FLYNN- LOWTOWN, CORALSTOWN
13	PAUL FLYNN- NEWDOWN, THE DOWNS
14	MATTHEW GLENNON- HIGHTOWN CORALSTOWN

		111/001/213 AMENDMENT DATE	D1 PAGE NO. 03	CB APPD.
PROJECT TITLE PROPOSED BIOENERGY FACILITY AT NEWDOWNS, THE DOWNS, MULLINGAR, CO. WESTMEATH		DRAWING TITLE FEEDSTOCK SUPPLIER/ PRODUCT RECEIVER		
CLIENT BIO AGRIGAS LTD.		DATE 02/04/2011		

BIO ENERGY PROCESS

1	DELIVERY AREA	9	ENGINES
2	WASTE RECEPTION AREA	10	HYGIENISATION AREA
3	MIXING TANK	11	POST DIGESTION STORAGE
4	HYDROLISYS	12	POST DIGESTION LOADING AREA
5	PRE STORAGE TANKS	13	SILAGE STORAGE PITS
6	ANAEROBIC DIGESTERS	14	SLURRY TANKS
7	GAS CLEANING VESSEL	15	LEACHATE TANK
8	FLARE		

FLOW OF MATERIAL

2	DELIVERED WASTE MATERIAL	3	
3	MIXED & HYDROLISYS MATERIAL	4	
4	PRE DIGESTION MATERIAL	5	
5	PRE DIGESTION MATERIAL	6	
6	UNCLEANED GAS	7	
7	CLEANED GAS	8	
8	POST DIGESTOR MATERIAL	9	
9	HYGIENISED MATERIAL	10	
10	HYGIENISED POST DIGESTOR MATERIAL	11	
11	LEACHATE MATERIAL	12	
12		13	
13		14	
14		15	

Consent of copyright owner required for any other use.
For inspection purposes only.

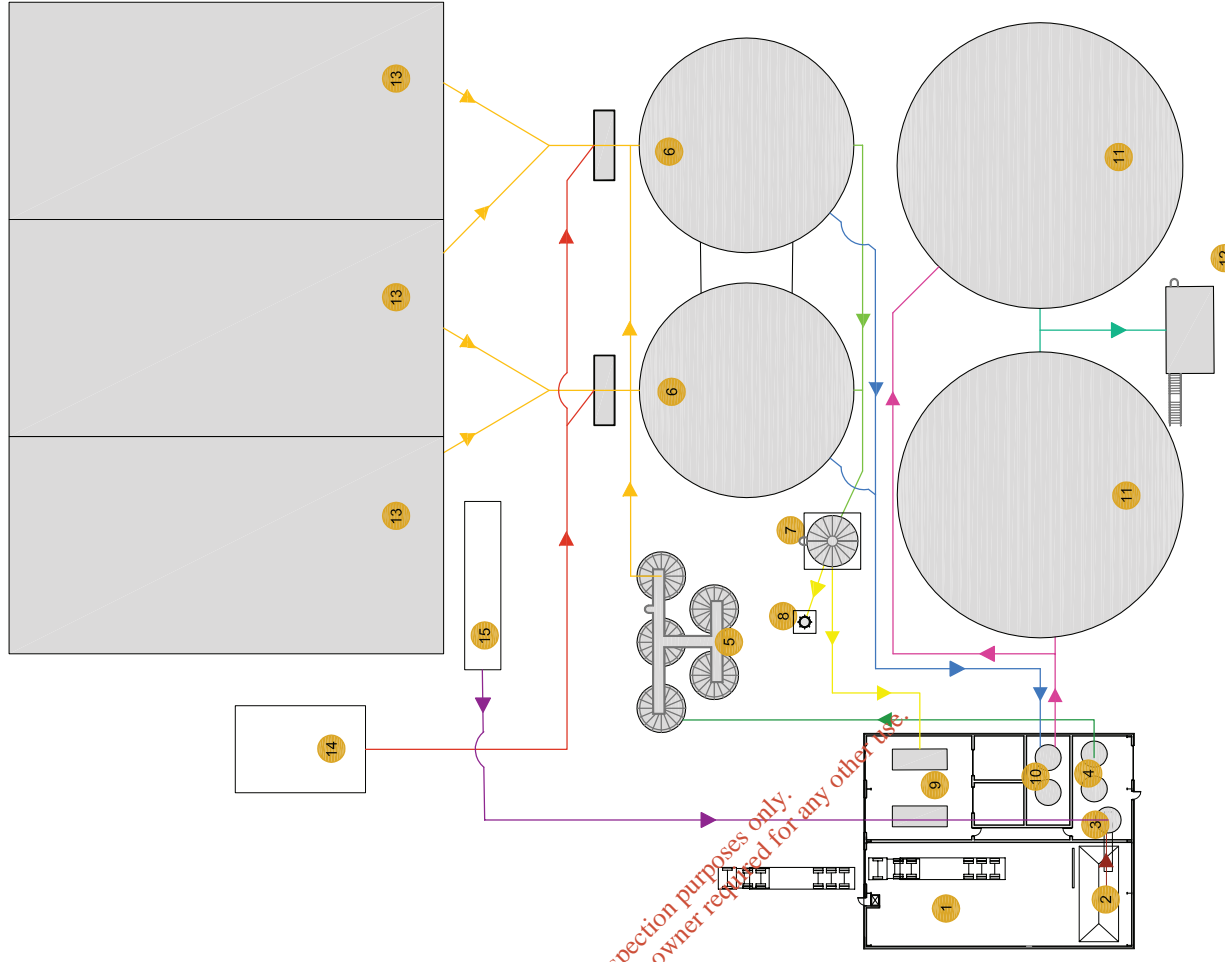

		PROJECT TITLE: PROPOSED BIOENERGY FACILITY AT NEWDOWNS, THE DOWNS, MILLINGAR, CO. WESTMEATH CLIENT: BIO AGRIGAS LTD.
REV. INT. DESCRIPTION D1 CB ISSUED FOR PLANNING	REV. NO. 111/001/214 AMENDMENT DATE	REV. BY: D1 CHECKED BY: AS DRAWN BY: CB DATE: 02/04/2011 APPROVAL:
PROJECT NO: 111/001/214 PROJECT TITLE: PROPOSED BIOENERGY FACILITY AT NEWDOWNS, THE DOWNS, MILLINGAR, CO. WESTMEATH CLIENT: BIO AGRIGAS LTD.		