

**Our Ref:** PL 24.215781  
**P.A.Reg.Ref:** 04/1831  
**Your Ref:** EPA

212-1

J.M. Walker.

Environmental Protection Agency,  
Regional Inspectorate,  
Inniscarra,  
County Cork,  
Éire.

An Bord Pleanála

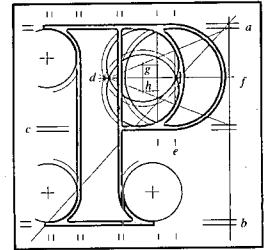

7th April 2006

**Appeal Re:** Waste management facility.  
Killowen, Portlaw, Co. Waterford.

Dear Sir/Madam,

An Bord Pleanála has received your letter dated 4th April, 2006 in relation to the above-mentioned appeal.

Yours faithfully,

A.M. Corbett  
Anne Marie Corbett  
Administrative Assistant  
Direct Line: 01-8737173

BP 23

For inspection purposes only.  
Consent of copyright owner required for any other use.

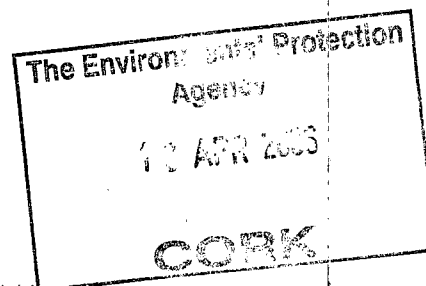

64 Sráid Maoilbhríde,  
Baile Átha Cliath 1.

Tel: (01) 858 8100  
LoCall: 1890 275 175  
Fax: (01) 872 2684  
Web: <http://www.pleanala.ie>  
email: [bord@pleanala.ie](mailto:bord@pleanala.ie)

64 Marlborough Street,  
Dublin 1.