

Our Ref 29N.EL2042

Your Ref

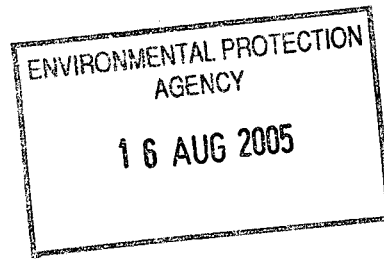

221-1.

Environmental Protection Agency,  
The Licenses Unit, P.O.Box 3000,  
Public Office Headquarters,  
Johnstown Castle Estate,  
Co. Wexford.

An Bord Pleanála

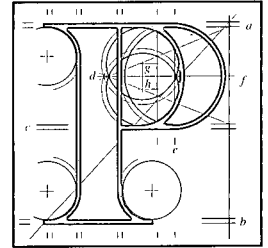

15th August 2005

Re: Civic Amenity Facility, Labre Park, Ballyfermot, Dublin 10.

Dear Secretary,

I wish to refer further to the above-mentioned case.

The Board under section 134(5) of the Planning and Development Act, 2000 (as inserted by section 247 of the Local Government Act 2001) has decided to hold an oral hearing into this case. In this regard Mr Danny O'Connor has been instructed by the Board to hold the oral hearing. The inspector at this hearing is entitled to hear evidence in relation to the likely effects on the environment of the proposed development and the likely consequence for proper planning and sustainable development in the area in which it is proposed to situate the said development of such development and to report to the Board thereon.

The arrangements for the opening of the oral hearing are as follows:-

**Date: 26th September, 2005**

**Time: 11.00 a.m.**

**Place: Lynch Green Isle Hotel, Newlands Cross, Dublin 22.**

Please note that it is the practice of the Board to conduct such hearings without undue formality and, in particular, you should note that it is not proposed to take evidence on oath.

A total of 16 submissions in relation to the likely effects on the environment of the proposed development and the likely consequences for proper planning and sustainable development in the area in which it is proposed to situate the said development of such development have been received and these will be Available for inspection by appointment at the offices of Dublin City Council and An Bord Pleanála prior to the hearing.

Yours faithfully

A handwritten signature in black ink, appearing to read 'Siobhan White'.

Siobhan White  
Executive Officer

Registered-%st

64 Sráid Maoilbhríde,  
Baile Átha Cliath 1.

Tel: (01) 858 8100,  
LoCall: 1890 275 175  
Fax: (01) 872 2684  
Web: <http://www.pleanala.ie>  
email: [bord@pleanala.ie](mailto:bord@pleanala.ie)

64 Marlborough Street,  
Dublin 1.