

Our Ref: PL 25.209351
P.A.Reg.Ref: 04/5388
Your Ref:

210-1

An Bord Pleanála

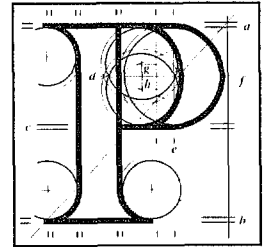
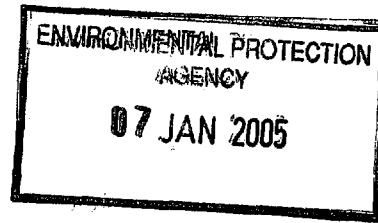

Environmental Protection Agency,
P.O Box 3000,
Public Office Headquarters,
Johnstown Castle Estate,
Co. Wexford.

5th January 2005

Appeal Re: Composting facility including buildings for water reception,
compost storage areas, car parking, access road, landscaping bunds,
walls and fencing.
Pass of Kilbride, Co. Westmeath.

Dear Secretary,

An Bord Pleanála has received your submission in relation to the above-mentioned appeal and will take it into consideration in its determination of the appeal in accordance with the Planning and Development Acts, 2000 to 2002.

Please note that section 129(4) of the 2000 Act provides that a party to an appeal shall not be entitled to elaborate in writing upon submissions or observations made or make any further submissions or observations in writing in relation to the appeal unless requested to do so by An Bord Pleanála.

Yours faithfully,

Damien Carney
Administrative Assistant
Direct Line: 01 8737134

BP 20

64 Sráid Maoilbhríde,
Baile Átha Cliath 1.

Tel: (01) 858 8100
LoCall: 1890 275 175
Fax: (01) 872 2684